

FOLDING S-SERIES BEET DEFOLIATOR 2024

ALLOWAY 

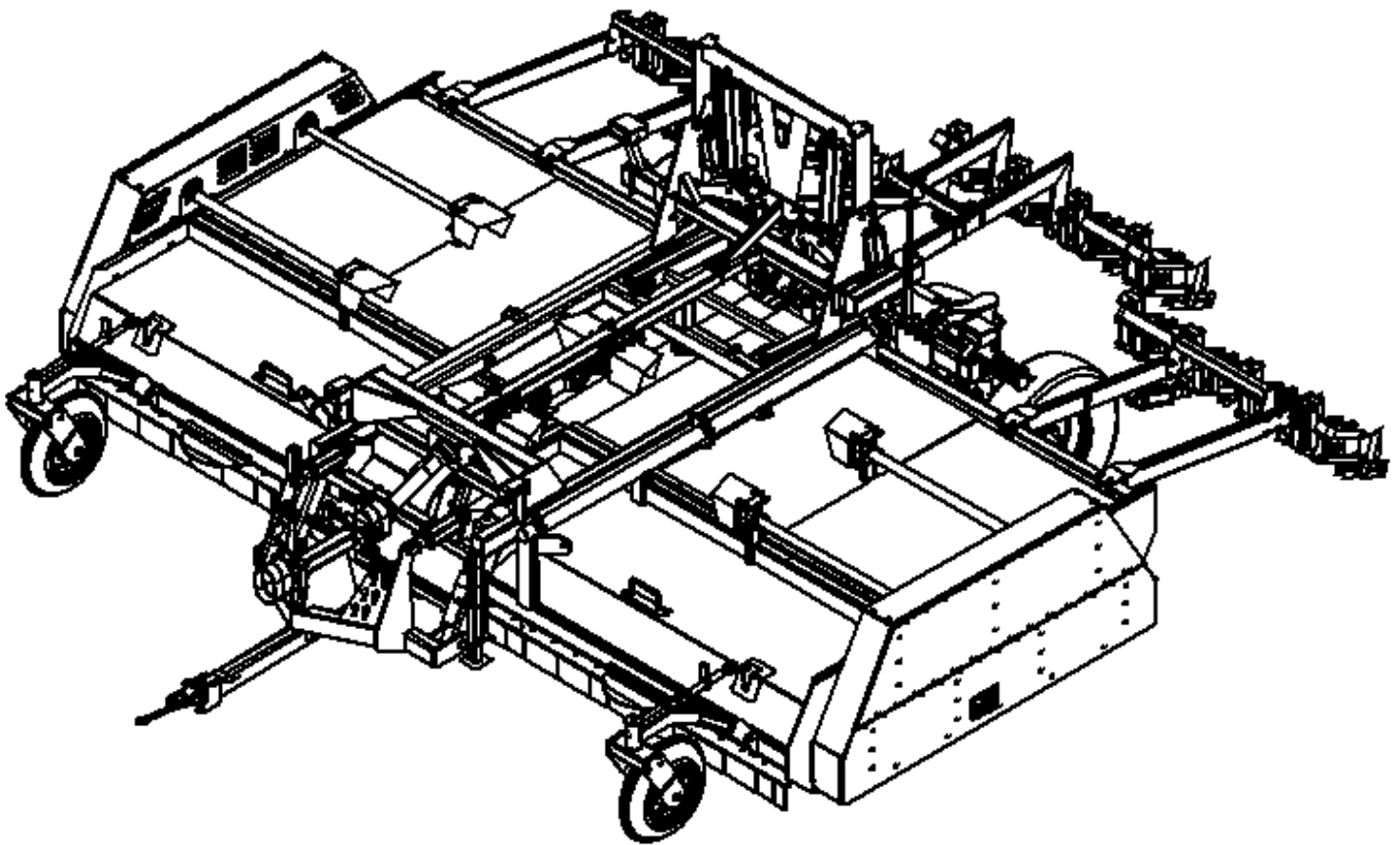

FDS 12R22

OPERATOR'S MANUAL

TO THE DEALER:

Assembly and proper installation of this product is the responsibility of the Alloway dealer. Read manual instructions and safety rules. Make sure all items on the Dealer's Pre-Delivery and Delivery Check Lists in the Operator's Manual are completed before releasing equipment to the owner.

The dealer must complete the Warranty Registration included in this manual. Both dealer and customer must sign the registration which certifies that all Dealer Check List items have been completed. The dealer is to return the prepaid postage portion to Alloway, give one copy to the customer and retain one copy.

Note: Warranty credit is subject to this form being completed and returned.

TO THE OWNER:

Read this manual before operating your Alloway equipment. The information presented will prepare you to do a better and safer job. Keep this manual handy for ready reference. Require all operators to read this manual carefully and become acquainted with all the adjustment and operating procedures before attempting to operate. Replacement manuals can be obtained from your dealer.

The equipment you have purchased has been carefully engineered and manufactured to provide dependable and satisfactory use. Like all mechanical products, it will require cleaning and upkeep. Lubricate the unit as specified. Observe all safety information in this manual and safety decals on the equipment.

For service, your authorized Alloway dealer has trained mechanics, genuine Alloway service parts and the necessary tools and equipment to handle all your needs.

Use only genuine Alloway service parts. Substitute parts will void the warranty and may not meet standards required for safe and satisfactory operation. Record the model number and serial number of your equipment in the spaces provided:

Model: _____ **Date of Purchase** _____

Serial Number: (see Safety Decal section for location) _____

Provide this information to your dealer to obtain correct repair parts.

Throughout this manual, the term **IMPORTANT** is used to indicate that failure to observe can cause damage to equipment. The terms **CAUTION**, **WARNING** and **DANGER** are used in conjunction with the Safety-Alert Symbol, (a triangle with an exclamation mark), to indicate the degree of hazard for items of personal safety.



This Safety-Alert Symbol indicates a hazard and means **ATTENTION! BECOME ALERT! YOUR SAFETY IS INVOLVED!**



Indicates an imminently hazardous situation that, if not avoided, will result in death or serious injury.



WARNING

Indicates a potentially hazardous situation that, if not avoided, could result in death or serious injury and includes hazards that are exposed when guards are removed



CAUTION

Indicates a potentially hazardous situation that, if not avoided, may result in minor or moderate injury.

IMPORTANT

Indicates that failure to observe can cause damage to equipment.

NOTE

Indicates helpful information.

ALLOWAY

TABLE OF CONTENTS

INTRODUCTION	Inside Front Cover
GENERAL INFORMATION	1
SPECIFICATIONS	2
SAFETY RULES.....	3 - 7
CHECK LISTS (DEALER'S RESPONSIBILITY)	8
OPERATOR SIGN-OFF RECORD	9
SAFETY & INSTRUCTIONAL DECALS	10 - 13
OPERATION	15 - 30
OWNER SERVICE	31 - 36
TROUBLE SHOOTING	37 - 38
INDEX TO PARTS LISTS	39
BOLT TORQUE CHART	107
ABBREVIATIONS	108
INDEX	109
REPLACEMENT PARTS WARRANTY	110
PRODUCT WARRANTY	Inside Back Cover

GENERAL INFORMATION

The purpose of this manual is to assist you in operating and maintaining your Beet Defoliator. Read it carefully. It furnishes information and instructions that will help you achieve years of dependable performance. These instructions have been compiled from extensive field experience and engineering data. Some information may be general in nature due to unknown and varying operating conditions. However, through experience and these instructions, you should be able to develop procedures suitable to your particular situation.

The illustrations and data used in this manual were current at the time of printing, but due to possible inline production changes, your machine may vary slightly in detail. We reserve the right to redesign and change the machines as may be necessary without notification.



WARNING

- **Some illustrations in this manual show the Beet Defoliator with safety shields removed to provide a better view. The Beet Defoliator should never be operated with any safety shielding removed.**

Throughout this manual, references are made to right and left direction. These are determined by standing behind the equipment facing the direction of forward travel.

SPECIFICATIONS

Number of Rows: 8 - 12

Row Spacing: 20 - 30 in (51 - 76 cm)

Transport Width (Folded): 14' 4" (4.4 m)

Overall Width (Operation): 25' 6" (7.8 m)

Transport Height (Folded): 13' 4" (4.1 m)

Tractor PTO Speed: 1000 RPM

Tire Size: (Traction Tire) 11.2 X 24

Tire Pressure: 20 PSI (137.9 kPa)

Flail Types: Steel (Cup-knife / L-Knife) or Rubber

Scalper (Rotating Disc Type): Optional

Weight (Cup-Knife): 14,400 lbs (6530 kg)

Weight (L-Knife): 13,800 lbs (6260 kg)

Weight (Rubber Flail): 13,200 lbs (5990 kg)

Weight (Scalper Attachment): 2,800 lbs (1270 kg)



SAFETY RULES

ATTENTION! BECOME ALERT! YOUR SAFETY IS INVOLVED!



Safety is a primary concern in the design and manufacture of our products. Unfortunately, our efforts to provide safe equipment can be wiped out by a single careless act of an operator.

In addition to the design and configuration of equipment, hazard control and accident prevention are dependent upon the awareness, concern, prudence and proper training of personnel involved in the operation, transport, maintenance and storage of equipment.

It has been said "The best safety device is an informed, careful operator." We ask you to be that kind of an operator.

The designed and tested safety of this equipment depends on it being operated within the limitations as explained in this manual.

TRAINING

- **Safety instructions are important! Read all attachment and power unit manuals; follow all safety rules and safety decal information. (Replacement manuals are available from dealer). Failure to follow instructions or safety rules can result in serious injury or death.**
- **If you do not understand any part of this manual and need assistance, see your dealer.**
- **Know your controls and how to stop engine and attachment quickly in an emergency.**
- **Operators must be instructed in and be capable of the safe operation of the equipment, its attachments and all controls. Do not allow anyone to operate this equipment without proper instructions.**
- **Keep hands and body away from pressurized lines. Use paper or cardboard, not body parts to check for leaks. Wear safety goggles. Hydraulic fluid under pressure can easily penetrate skin and will cause serious injury or death.**
- **Make sure that all operating and service personnel know that in the event hydraulic fluid penetrates skin, it must be surgically removed as soon as possible by a doctor familiar with this form of injury, or gangrene, serious injury or death will result. CONTACT A PHYSICIAN IMMEDIATELY IF FLUID ENTERS SKIN OR EYES. DO NOT DELAY.**

- **Never allow children or untrained persons to operate equipment.**

PREPARATION

- **Check that all hardware is tight and properly installed. Always tighten to torque chart specifications unless instructed otherwise in this manual.**
- **Air in hydraulic systems can cause erratic operation and allows loads or equipment components to drop unexpectedly. Before operating or allowing anyone to approach the equipment, purge any air in the system by operating all hydraulic functions several times after connecting equipment, connecting hoses, or doing any hydraulic maintenance.**
- **Make sure all hydraulic hoses, fittings and valves are in good condition and not leaking before starting power unit or using equipment. Check and route hoses carefully to prevent damage. Hoses must not be twisted, bent sharply, kinked, frayed, pinched, or come into contact with any moving parts. Operate moveable components through full operational range to check clearances. Replace any damaged hoses immediately.**
- **Always wear relatively tight and belted clothing to avoid entanglement in moving parts. Wear sturdy, rough-soled work shoes and protective equipment for eyes, hair, hands, hearing and head; and respirator or filter mask where appropriate.**
- **Ensure implement is properly attached, adjusted and in good operating condition.**
- **Make sure spring-activated locking pin or collar slides freely and is seated firmly in tractor PTO spline groove.**
- **Before starting power unit, check all equipment driveline guards for damage and make sure they rotate freely on all drivelines. Replace any damaged guards. If guards do not rotate freely on drivelines, repair and replace bearings before operating.**

(Safety Rules continued on next page)



SAFETY RULES

ATTENTION! BECOME ALERT! YOUR SAFETY IS INVOLVED!



(Safety Rules continued from previous page)

■ Power unit must be equipped with ROPS or ROPS CAB and seat belt. Keep seat belt securely fastened. Falling off power unit can result in death from being run over or crushed. Keep foldable ROPS systems in “locked up” position at all times.

■ Connect PTO driveline directly to power unit PTO shaft. Never use adapter sleeves or adapter shafts. Adapters can cause driveline failures due to incorrect spline or incorrect operating length and can result in personal injury or death. ■ Inspect rubber flaps and swing rod before each use. Replace if damaged or missing. Flaps must pivot and hang freely so there are no gaps. Do not put equipment into service until repaired.

■ Remove accumulated debris from this equipment, tractor and engine to avoid fire hazard.

■ Ensure all safety decals are installed. Replace if damaged. (See Safety Decals section for location.)

■ Ensure shields and guards are properly installed and in good condition. Replace if damaged.

■ A minimum 20% of tractor and equipment weight must be on tractor front wheels when attachments are in transport position. Without this weight, tractor could tip over, causing personal injury or death. The weight may be attained with a loader, front wheel weights, ballast in tires or front tractor weights. When attaining the minimum 20% weight on the front wheels, you must not exceed the Roll Over Protection Structure (ROPS) weight certification. Weigh the tractor and equipment. Do not estimate.

■ Make sure hydraulic hoses and cylinders are fully purged of air before operating. Keep all persons away and fill the system by raising and lowering all functions several times. Air in the system can allow components to fall unexpectedly.

■ Inspect and clear area of stones, branches or other hard objects that might be thrown, causing injury or damage.

(Safety Rules continued on next page)



SAFETY RULES

ATTENTION! BECOME ALERT! YOUR SAFETY IS INVOLVED!



(Safety Rules continued from previous page)

TRANSPORTING

- Power unit must be equipped with ROPS or ROPS cab and seat belt. Keep seat belt securely fastened. Falling off power unit can result in death from being run over or crushed. Keep foldable ROPS systems in “locked up” position at all times.
- Always sit in power unit seat when operating controls or starting engine. Securely fasten seat belt, place transmission in neutral, engage brake and ensure all other controls are disengaged before starting power unit engine.
- A minimum 20% of tractor and equipment weight must be on the tractor front wheels when attachments are in transport position. Without this weight, tractor could tip over, causing personal injury or death. The weight may be attained with a loader, front wheel weights, ballast in tires or front tractor weights. Weigh the tractor and equipment. Do not estimate.
- Always attach safety chain to tractor drawbar when transporting unit.
- Always raise unit and install transport locks before transporting. Leak down or failure of mechanical or hydraulic system can cause equipment to drop.
- Never exceed 20 MPH during transport. See the Speed vs. Weight Ratio Table in "Field Operation, Transporting the Unit" for proper tow vehicle to machine weight ratios.
- Watch for hidden hazards on the terrain.
- Always comply with all state and local lighting and marking requirements.
- Never allow riders on power unit or attachment.
- Do not operate PTO during transport.
- Look down and to the rear and make sure area is clear before operating in reverse.
- Do not operate or transport on steep slopes.

- Use extreme care and reduce ground speed on slopes and rough terrain.
- Do not operate or transport equipment while under the influence of alcohol or drugs.

OPERATION

- Do not operate or transport equipment while under the influence of alcohol or drugs.
- Equipment may be pictured with covers open for instructional purposes. Never operate equipment with covers open.
- Do not allow bystanders in the area when operating, attaching, removing, assembling or servicing equipment.
- Do not allow anyone to stand between tractor and unit when backing up to unit.
- Never go under equipment (lowered to the ground or raised) unless it is properly blocked and secured. Never place any part of the body under equipment or between moveable parts even when the engine has been turned off. Hydraulic system leak down, hydraulic system failures, mechanical failures, or movement of control levers can cause equipment to drop or rotate unexpectedly and cause severe injury or death. Follow Operator's Manual instructions for working under equipment and blocking requirements or have work done by a qualified dealer.
- Keep bystanders away from equipment.
- Do not operate or transport equipment while under the influence of alcohol or drugs.
- Operate only in daylight or good artificial light.
- Avoid contact with electrical wires.
- Keep hands, feet, hair and clothing away from equipment while engine is running. Stay clear of all moving parts.

(Safety Rules continued on next page)



SAFETY RULES

ATTENTION! BECOME ALERT! YOUR SAFETY IS INVOLVED!



(Safety Rules continued from previous page)

■ Always comply with all state and local lighting and marking requirements.

■ Never allow riders on power unit or attachment.

■ Power unit must be equipped with ROPS or ROPS cab and seat belt. Keep seat belt securely fastened. Falling off power unit can result in death from being run over or crushed. Keep foldable ROPS systems in "locked up" position at all times.

■ Always sit in power unit seat when operating controls or starting engine. Securely fasten seat belt, place transmission in neutral, engage brake and ensure all other controls are disengaged before starting power unit engine.

■ Operate tractor PTO at the RPM speed stated in "Specifications" section.

■ Do not operate PTO during transport.

■ Look down and to the rear and make sure area is clear before operating in reverse.

■ Do not operate or transport on steep slopes.

■ Do not stop, start or change directions suddenly on slopes.

■ Use extreme care and reduce ground speed on slopes and rough terrain.

■ Watch for hidden hazards on the terrain during operation.

■ Stop power unit and equipment immediately upon striking an obstruction. Turn off engine, remove key, inspect and repair any damage before resuming operation.

■ Never work on scalper attachment in the raised position. Lower scalpers to the ground and service each unit individually.

■ Always raise scalper arms before traveling in reverse.

■ Always connect safety chain from equipment to towing vehicle when transporting.

■ AVOID INJURY OR DEATH FROM POWER LINES:

- Stay away from power lines.
- Electrocutation can occur without direct contact.
- Check clearances before raising implement.
- Do not leave the operator's seat if any part of the tractor or implement contacts electric lines.

■ Before servicing, adjusting, repairing or unplugging, stop tractor engine, place all controls in neutral, set park brake, remove ignition key and wait for all moving parts to stop.

■ Before working under a raised implement, read and follow all Operator's Manual instructions and safety rules. Implement must be attached to tractor. Lift cylinder locks must be installed and lift cylinders lowered against locks. Hydraulic system leak down, hydraulic system failures or movement of control levers can cause equipment to drop unexpectedly and cause severe injury or death.

(Safety Rules continued on next page)



SAFETY RULES

ATTENTION! BECOME ALERT! YOUR SAFETY IS INVOLVED!



(Safety Rules continued from previous page)

MAINTENANCE

- Before servicing, adjusting, repairing or unplugging, stop tractor engine, place all controls in neutral, set park brake, remove ignition key and wait for all moving parts to stop.
- Before working under a raised implement, read and follow all Operator's Manual instructions and safety rules. Implement must be attached to tractor. Lift cylinder locks must be installed and lift cylinders lowered against locks. Hydraulic system leak down, hydraulic system failures, or movement of control levers can cause equipment to drop unexpectedly and cause severe injury or death.
- Service and maintenance work not covered in OWNER SERVICE must be done by a qualified dealership. Special skills, tools and safety procedures may be required. Failure to follow these instructions can result in serious injury or death.
- Do not modify or alter or permit anyone else to modify or alter the equipment or any of its components in any way.
- Your dealer can supply original equipment hydraulic accessories and repair parts. Substitute parts may not meet original equipment specifications and may be dangerous.
- Always wear relatively tight and belted clothing to avoid entanglement in moving parts. Wear sturdy, rough-soled work shoes and protective equipment for eyes, hair, hands, hearing and head; and respirator or filter mask where appropriate.
- Do not allow other people in the area when operating, attaching, removing, assembling or servicing equipment.
- Never go under equipment lowered to the ground or raised, unless it is properly blocked and secured. Never place any part of the body under equipment or between moveable parts even when the engine has been turned off. Hydraulic system leak down, hydraulic system failures, mechanical failures or movement of control levers can cause equipment to drop or rotate unexpectedly and cause severe injury or death. Follow Operator's Manual instructions for working under and

blocking requirements or have work done by a qualified dealer.

- Ensure implement is properly attached, adjusted and in good operating condition.
- Never perform service or maintenance with engine running.
- Make sure hydraulic hoses and cylinders are fully purged of air before operating. Keep all persons away and fill the system by raising and lowering all functions several times. Air in the system can allow components to fall unexpectedly.
- Keep all persons away from operator control area while performing adjustments, service or maintenance.
- Make certain all movement of implement components has stopped before approaching for service.
- Wear cut and abrasion resistant work gloves when handling blades. Careless or improper handling may result in serious injury.
- Tighten all bolts, nuts and screws to torque chart specifications. Check that all cotter pins are installed securely to ensure equipment is in a safe condition before operating.
- Ensure all safety decals are installed. Replace if damaged. (See Safety Decals section for location.)
- Ensure shields and guards are properly installed and in good condition. Replace if damaged.
- Do not disconnect hydraulic lines until machine is securely blocked or placed in lowest position and system pressure is released by operating all valve control levers.

STORAGE

- Follow manual instructions for storage.
- Keep children and bystanders away from storage area.

CHECK LISTS

PRE-DELIVERY CHECK LIST

(DEALER'S RESPONSIBILITY)

Inspect the equipment thoroughly after assembly to ensure it is set up properly before delivering it to the customer.

The following check lists are a reminder of points to inspect. Check off each item as it is found satisfactory or after proper adjustment is made.

- Check that all safety decals are installed and in good condition. Replace if damaged.
- Check that shields and guards are properly installed and in good condition. Replace if damaged.
- Check that PTO shaft is properly installed.
- Properly attach implement to tractor and make all necessary adjustments.
- Check all bolts to be sure they are tight.
- Check wheel bolts for proper torque.
- Check that all cotter pins and safety pins are properly installed. Replace if damaged.
- Check and grease all lubrication points as identified in "Service, lubrication information."
- Check the level of gearbox fluids before delivery. Service, if required, as specified in the "Service, lubrication information."
- Check that tractor hydraulic reservoir has been serviced and that hydraulic system and all functions have been operated through full cylinder stroke to purge air from system.
- After pressurizing and operating all Defoliator functions, stop tractor and make sure there are no leaks in the hydraulic system. Follow all safety rules when checking for leaks.

DELIVERY CHECK LIST

(DEALER'S RESPONSIBILITY)

- Show customer how to make adjustments and select proper PTO speed.
- Show customer how to make adjustments.
- Instruct customer how to lubricate and explain importance of lubrication.
- Point out the safety decals. Explain their meaning and the need to keep them in place and in good condition. Emphasize the increased safety hazards when instructions are not followed.
- Present Operator's Manual and request that customer and all operators read it before operating equipment. Point out the manual safety rules, explain their meanings and emphasize the increased safety hazards that exist when safety rules are not followed.
- Show customer how to make sure driveline is properly installed and that spring-activated locking pin or collar slides freely and is seated in groove on tractor PTO shaft.
- Show customer the safe, proper procedures to be used when mounting, dismounting and storing equipment.
- Explain to customer that when equipment is transported on a road or highway, safety devices should be used to give adequate warning to operators of other vehicles.
- Explain to customer that when equipment is transported on a road or highway, a Slow Moving Vehicle (SMV) sign should be used to provide adequate warning to operators of other vehicles.
- Explain to customer that when towing on a public road to comply with all state and local lighting/marketing laws and to use a safety tow chain.
- Make customer aware of optional equipment available so that customer can make proper choices as required.
- Point out all guards and shields. Explain their importance and the safety hazards that exist when not kept in place and in good condition.

OPERATOR SIGN-OFF RECORD

Safety is a primary concern in the design and manufacture of our products. Unfortunately, our efforts to provide safe equipment can be wiped out by an operator's single careless act.

In addition to the design and configuration of equipment, hazard control and accident prevention are dependent upon the awareness, concern, judgement and proper training of personnel involved in the operation, transport, maintenance and storage of equipment.

It has been said “The best safety device is an informed, careful operator.” We ask you to be that kind of operator.

Alloway Equipment Company follows the general safety standards specified by the American Society of Agricultural Engineers (ASAE) and the

Occupational Safety and Health Administration (OSHA).

Anyone who will be operating and/or maintaining the Folding Defoliator must read and clearly understand all Safety, Operating and Service & Maintenance information presented in this manual.

Do not operate or allow anyone else to operate this equipment until this information has been reviewed. Review this information annually, before the season start-up. Make periodic reviews of the Safety and Operation sections a standard practice for those using any of your equipment.

Use the following Operator Sign-off Record to verify that each operator has read and understood the information in this manual and has been instructed in the safe operation of the defoliator.

[illegible]



SAFETY & INSTRUCTIONAL DECALS

ATTENTION! BECOME ALERT! YOUR SAFETY IS INVOLVED!
Replace Immediately If Damaged!

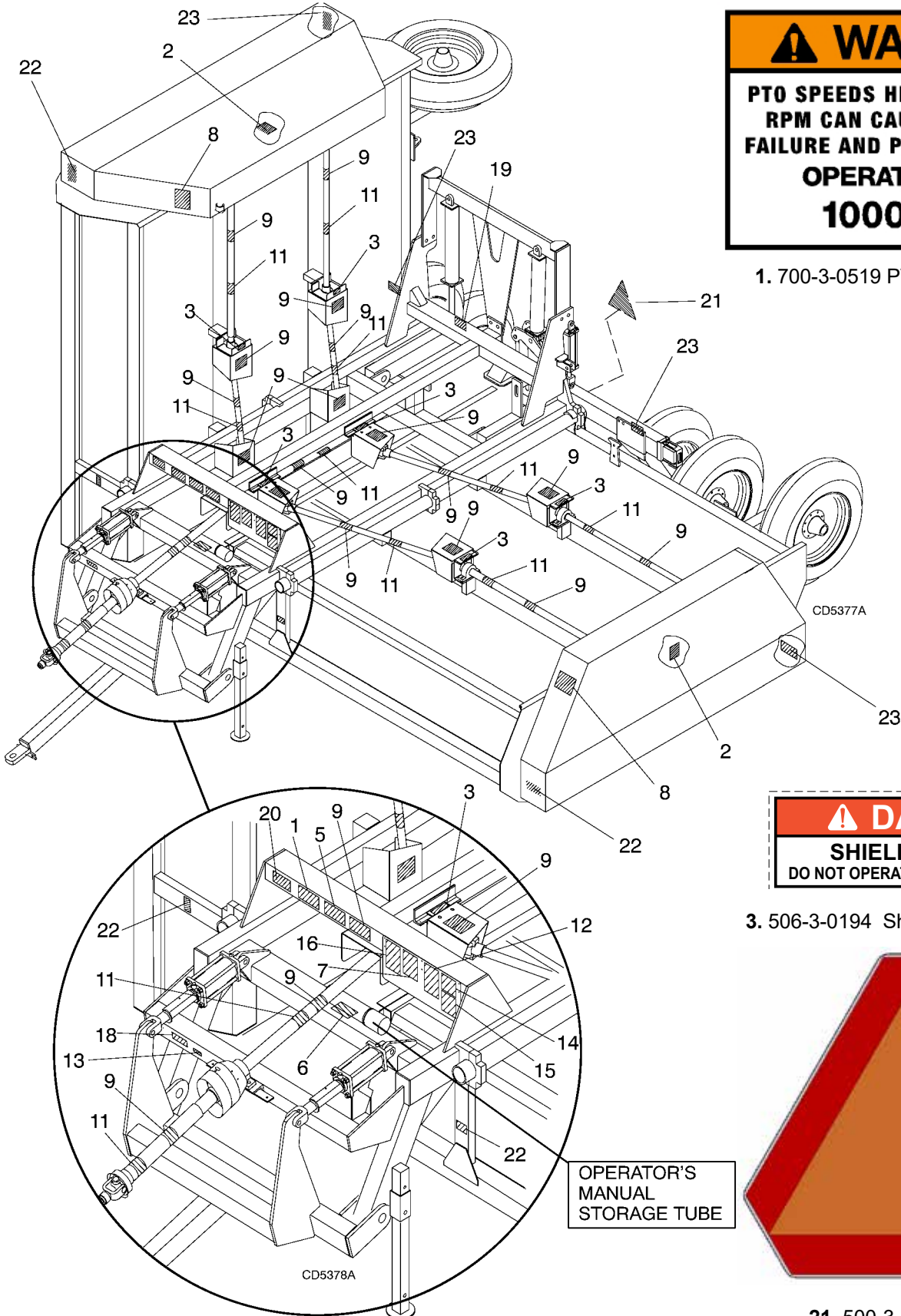

1. 700-3-0519 PTO Speed Warning



3. 506-3-0194 Shield Missing Danger

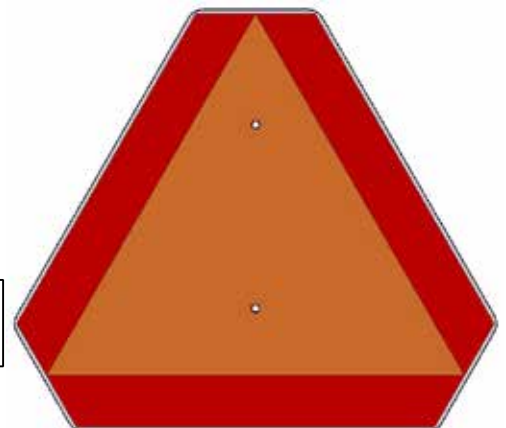

21. 500-3-1696 SMV Sign

PN : 500-5-0027 (2024)



SAFETY & INSTRUCTIONAL DECALS

ATTENTION! BECOME ALERT! YOUR SAFETY IS INVOLVED!
Replace Immediately If Damaged!

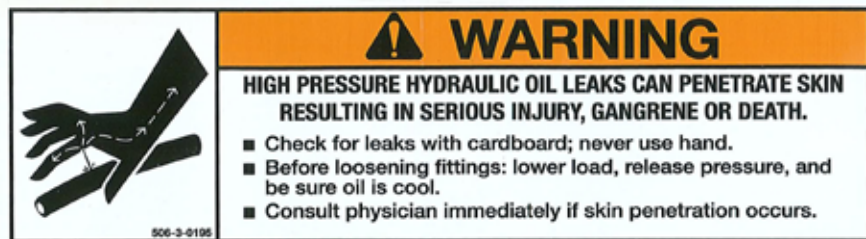

5. 506-3-0195 Hydraulic Pressure Warning



6. 506-3-0192 Manual Container Warning



9. 506-3-0196 Rotating Driveline Warning



B. 100-3-1367 Safety Guard



11. 903-17456 Driveline Safety Sign



13. 200-3-1366 Serial Number Tag

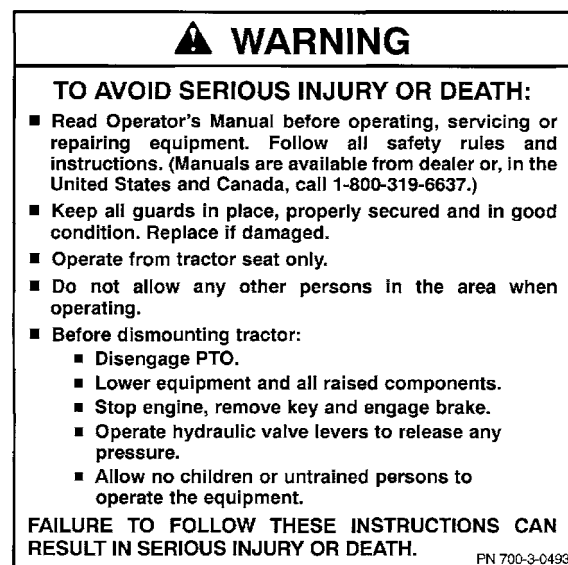

7. 700-3-0493 Read Manual Warning



SAFETY & INSTRUCTIONAL DECALS

ATTENTION! BECOME ALERT! YOUR SAFETY IS INVOLVED!
Replace Immediately If Damaged!

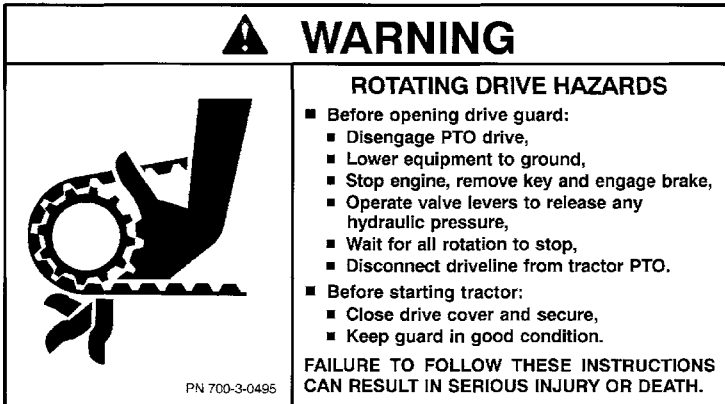

8. 700-3-0495 Rotating Drive Hazard

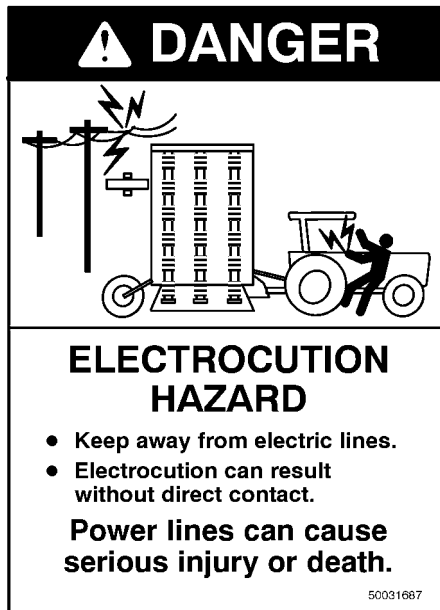

14. 500-3-1687 Electrocuting Hazard

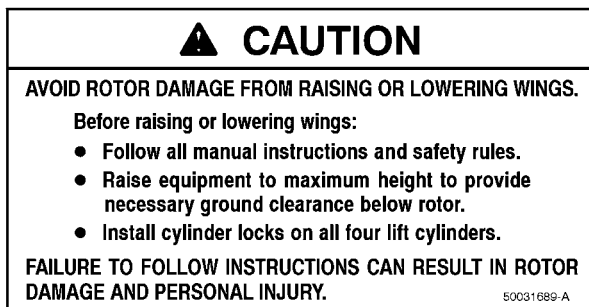

20. 500-3-1689 Rotor Damage Warning



H. 200-3-4004 Amber Reflector 9 x 2



I. 200-3-4005 Red Reflector 9 x 2



J. 200-3-4034 Orange Fluorescent Reflector 9 x 2

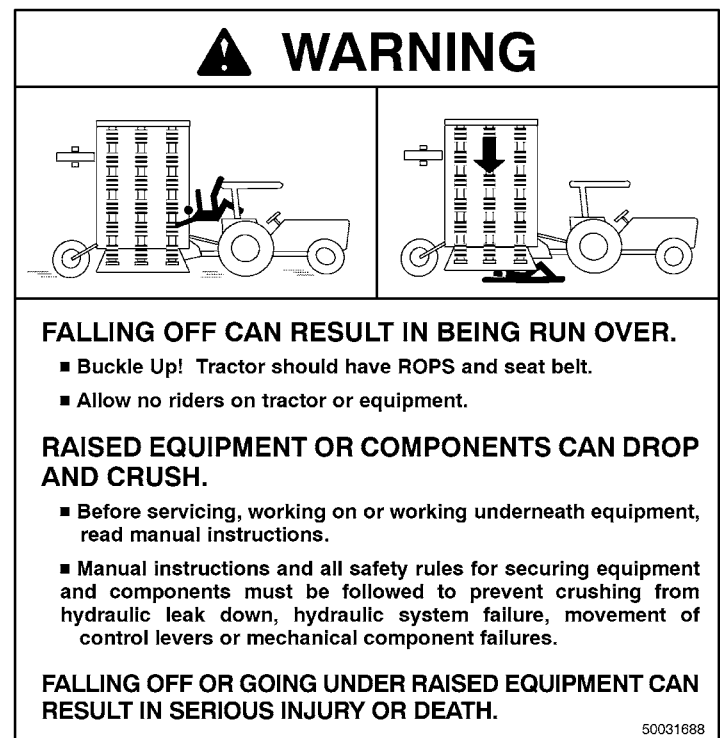

12. 500-3-1688 Raised Equipment Warning

(Safety Decals continued on next page)



SAFETY & INSTRUCTIONAL DECALS

ATTENTION! BECOME ALERT! YOUR SAFETY IS INVOLVED!
Replace Immediately If Damaged!



15. 500-3-1690 Stand/Walk on Defoliator Warning

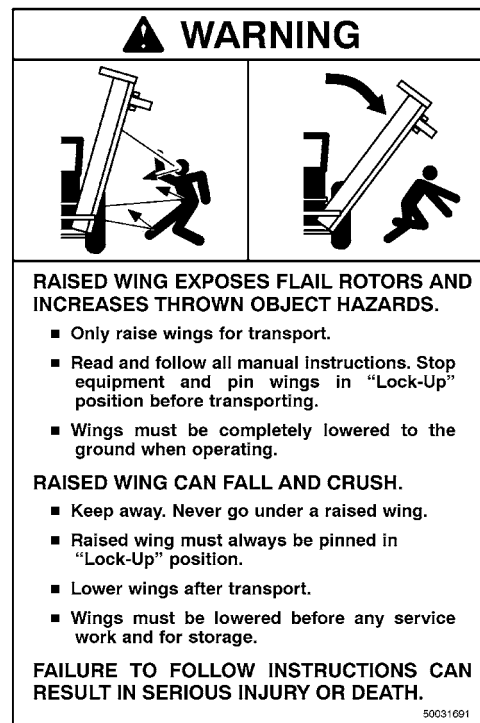

16. 500-3-1691 Raised Wing Hazard

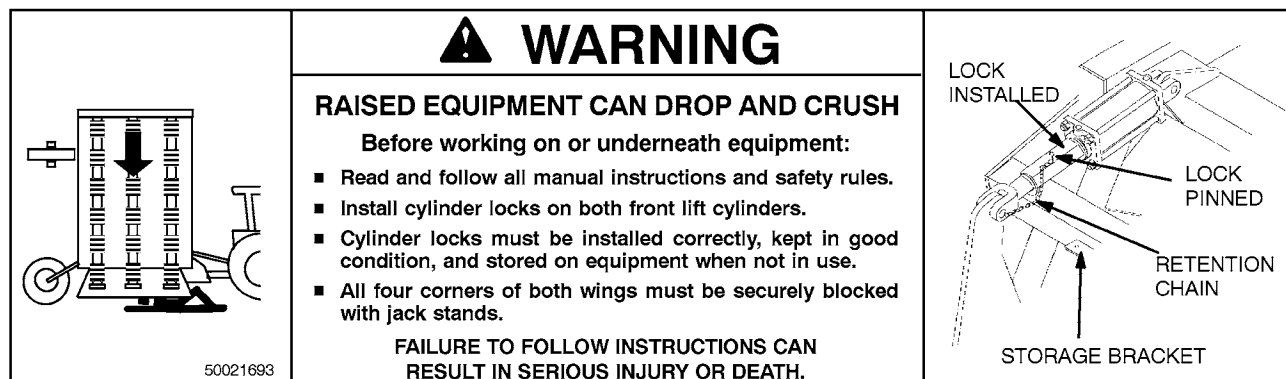

18. 500-3-1693 Front Transport Lock Warning



19. 500-3-1694 Rear Transport Lock Warning

OPERATION

Safety is a primary concern in the design and manufacture of our products. Unfortunately, our efforts to provide safe equipment can be wiped out by an operator's single careless act.

In addition to the design and configuration of equipment, hazard control and accident prevention are dependent upon the awareness, concern, judgment and proper training of personnel involved in the operation, transport, maintenance and storage of equipment.

It has been said "The best safety device is an informed, careful operator." We ask you to be that kind of operator.



WARNING

- Operators must be instructed in and be capable of the safe operation of the equipment, its attachments and all controls. Do not allow anyone to operate this equipment without proper instructions.
- Never allow children or untrained persons to operate equipment.



CAUTION

- If you do not understand any part of this manual and need assistance, see your dealer.
- Always wear relatively tight and belted clothing to avoid entanglement in moving parts. Wear sturdy, rough-soled work shoes and protective equipment for eyes, hair, hands, hearing and head.



WARNING

- Make sure spring-activated locking pin or collar slides freely and is seated firmly in tractor PTO spline groove.
- Before starting tractor, check all equipment driveline guards for damage and make sure they rotate freely on all drivelines. Replace any damaged guards. If guards do not rotate freely on drive-lines, repair and replace bearings before operating.

The Alloway Beet Defoliator is designed to efficiently remove the foliage from sugar beets. A series of rubber or steel flails on three drums cleans the top of the beet, leaving the exposed crown.

Be familiar with the defoliator before starting.

The owner is responsible for training operators in the safe operation of the defoliator.

- A minimum 20% of tractor and equipment weight must be on tractor front wheels with attachments in transport position. Without this weight, tractor could tip over causing personal injury or death. The weight may be attained with a loader, front wheel weights, ballast in tires or front tractor weights. Weigh the tractor and equipment. Do not estimate.



WARNING

- Make sure all safety decals are installed. Replace if damaged. (See Safety Decals section for location.)
- Make sure shields and guards are properly installed and in good condition. Replace if damaged.
- Do not allow bystanders in the area when operating, attaching, removing, assembling, or servicing equipment.
- Never walk, stand or place yourself or others under a raised wing or in the path of a lowering wing. Hydraulic system leak down, hydraulic system failures, mechanical failures or movement of control levers can cause wings to drop unexpectedly and cause severe injury or death.
- Keep bystanders away from equipment.
- Never go under equipment lowered to the ground or raised, unless it is properly blocked and secured. Never place any part of the body under equipment or between moveable parts even when the engine has been turned off. Hydraulic system leak down, hydraulic system failures, mechanical failures or movement of control levers can cause equipment to drop or rotate unexpectedly and cause severe injury or death. Follow Operator's Manual instructions for working underneath and blocking requirements, or have work done by a qualified dealer.

Operation Continued

- Keep hands, feet, hair and clothing away from equipment while engine is running. Stay clear of all moving parts.

- Never allow riders on power unit or attachment.

- Power unit must be equipped with ROPS or ROPS CAB and seat belt. Keep seat belt securely fastened. Falling off power unit can result in death from being run over or crushed. Keep foldable ROPS systems in “locked up” position at all times.



CAUTION

- Operate only in daylight or good artificial light.

- Always comply with all state and local lighting and marking requirements.



- Avoid contact with electrical wires.

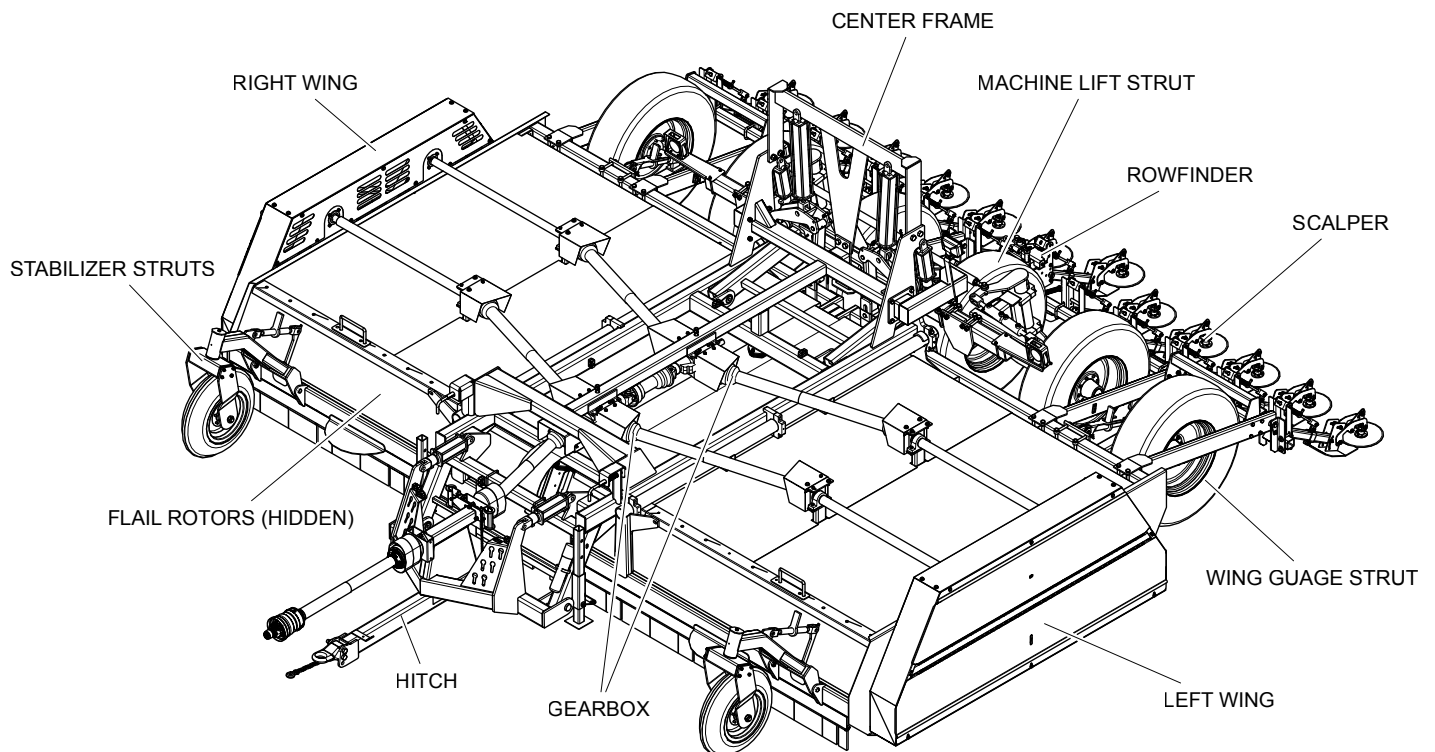

Figure 1. Principal Components

PRINCIPAL COMPONENTS

The Alloway Folding Defoliator is built as three major components.

- a) Right Wing Assembly
- b) Left Wing Assembly
- c) Center Frame

The center frame is supported by hydraulically adjustable wheel struts and the hydraulically adjustable hitch. The main driveline and two gearboxes are mounted to the center frame.

Each wing assembly holds three flail rotor assemblies, their drive components and a manually adjustable wing gauge wheel.

Optional scalper attachments can be mounted directly to each wing assembly.

Optional rear wheel steering struts are available.

Operation Continued

PRE-OPERATION CHECK LIST

(OWNER'S RESPONSIBILITY)

IMPORTANT

■ **This Pre-Operation Check List is provided for the operator. It is important to follow for both personal safety and maintenance of the Folding Defoliator.**

To assure safe and efficient operation, it is essential that each machine operator read and understand the operating procedures and related safety requirements outlined in this manual.

Complete the Pre-Operation Check List after the first hour of field operation and before each shift thereafter.

- Show customer how to make adjustments.
- Keep Operator's Manual in storage tube for ready reference and use.
- Review and follow all safety rules and safety decal instructions on pages 5 through 12.
- Check that all safety decals are installed and in good condition. Replace if damaged.
- Check that all shields and guards are properly installed and in good condition. Replace if damaged.
- Check that all hardware and cotter pins are properly installed and secured.
- Check the condition of all flails and check that they swing freely. Replace any damaged or broken flails.
- Check the condition of the scalpels. Adjust or repair as required.
- Check tire pressures. Service as necessary.
- Check that equipment is properly and securely attached to tractor.

- Make sure driveline spring-activated locking collar slides freely and is seated firmly in tractor PTO spline groove.
- Before starting tractor, check all equipment driveline guards for damage and make sure they rotate freely on all drivelines. Replace any damaged guards. If guards do not rotate freely on drivelines, repair and replace bearings before operating.
- Do not allow riders.
- Check and keep all bystanders away from equipment working area.
- Check the condition of all drive belts. Tension or align as required. Replace any that are frayed or broken.
- Check all lubrication points and grease as instructed in "Service, lubrication information" Make sure the PTO slip joint is lubricated and that the gearbox fluid levels are correct.
- Set tractor PTO at correct rpm for your equipment.
- Check that all hydraulic hoses and fittings are in good condition and not leaking before starting tractor. Check that hoses are not twisted, bent sharply, kinked, frayed or pulled tight. Replace any damaged hoses immediately.
- Raise and lower equipment to make sure air is purged from hydraulic cylinders and hoses.
- Make sure tractor 3-point lift links do not interfere with hydraulic hoses or driveline throughout full turning range.
- Make sure tractor ROPS or ROPS CAB and seat belt are in good condition. Keep seat belt securely fastened during operation to prevent falling off.
- Before starting engine, operator must be in tractor seat with seat belt fastened. Place transmission in neutral or park, engage brake and disengage tractor PTO.
- Check that rubber flaps are in good condition, pivot freely and hang without gaps.

Operation Continued

BREAK-IN PROCEDURE

The following should be observed when operating the unit for the first time:

1. Attach PTO shaft. Remove grease zerks to gain access to the set screws for tightening on unit.

After operating for 1/2 hour or five acres

2. Check all nuts, bolts and other fasteners. Tighten to specifications given in the Bolt Torque Chart, page 66.
3. Check and re-torque on flail mounting bracket fasteners
4. Tighten wheel bolts to specifications given in the Bolt Torque Chart, page 66.
5. Check that the flails are in good condition and swing freely.
6. Check oil level in the gearbox. Add oil as required.
7. Check that the PTO driveline shield turns freely.
8. Lubricate all grease points.

After operating for 5 hours

9. Repeat Steps 1 through 6 above.
10. Check the tension of the drive belts. Refer to the Service and Maintenance section for the procedure. Adjust as required.

After operating for 10 hours

11. Repeat steps 1 through 6.
12. Check tension of drive belts. Adjust as required.

After operating for 15 and 20 hours

13. Check tension of drive belts. Adjust as required.

EQUIPMENT MATCHING

Use only a tractor with adequate power and weight to operate this Defoliator. The following specifications are guidelines for a proper match.

PTO

Tractor must be equipped with a 1000 RPM PTO, never operate at 540 rpm. The Defoliator driveline can be ordered with a tractor yoke that matches a 1-3/8" 21-spline shaft or a 1-3/4" 20-spline shaft. Carefully measure PTO driveline in operating positions to ensure that there is proper engagement between male and female shaft to prevent the driveline from coming apart or bottoming out. Standard PTO driveline must not be shorter than 40.13" or longer than 56.63" in any position during operation, as shown in Figure 2.



WARNING

■ Connect PTO driveline directly to tractor PTO shaft. Never use adapter sleeves or adapter shafts. Adapters can cause driveline failures due to incorrect spline or incorrect operating length and result in personal injury or death. The use of adapters will void warranty due to damaged caused to the tractor PTO, PTO driveshaft or implement.

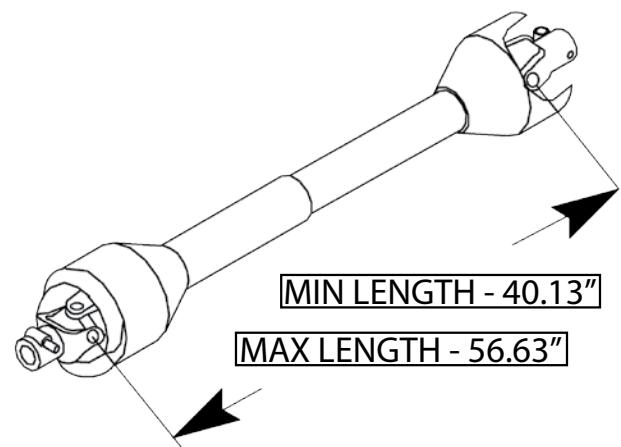

Figure 2a. PTO Driveline Operating Length

Operation Continued

CV DRIVELINE TURNING LIMITS

Do not exceed a turning angle of 80 degrees at the head of the Constant Velocity driveline or damage will occur.

IMPORTANT

■ The CV PTO shaft allows the operator to make relatively short turns at the end of the field without disengaging the PTO drive. However do not make turns tighter than 80 degrees from straight position. If turning radius must exceed 80 degrees, disengage tractor PTO before starting the turn.

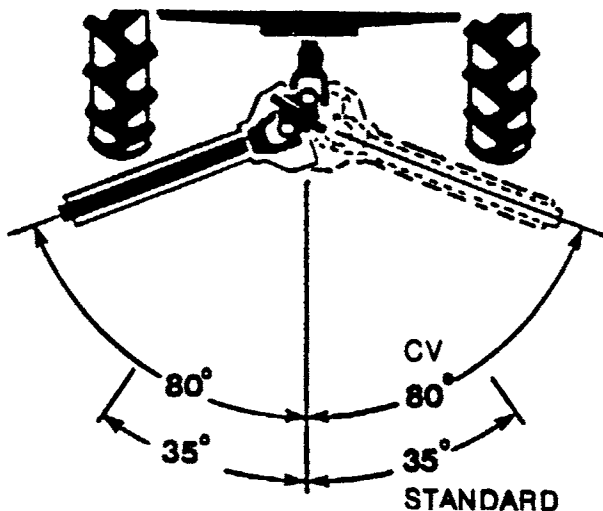

Figure 2b. Driveline Angles

HYDRAULIC SYSTEM

The tractor hydraulic system must be capable of supplying 8 gpm (22 lpm) at 2000 psi (13,900 kPa). The tractor must be equipped with a minimum of three operator-controlled hydraulic remote valves (one additional valve is required if optional rear steering is used). See Figure 6 Tractor Connection (Typical) for specific Hydraulic System connections

DRAWBAR WITH CLEVIS

The tractor drawbar must be set to provide 16 - 20" (406 mm - 508 mm) between the end of the PTO shaft and the center of the drawbar pin. A tractor manufacturer's clevis hitch (hammer strap and hitch pin) must be installed.

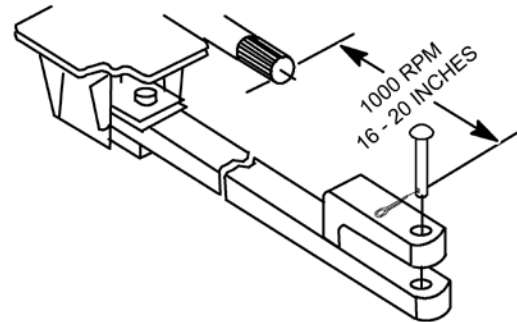

Figure 3. Drawbar Dimensions

ELECTRICAL SYSTEM (Figure 4)

The tractor must be equipped with a SAE J560a 7-pin electrical connector. When connected to the Defoliator, turn signals and warning flashers will operate with the tractor lighting system.

The Defoliator is equipped with warning flashers and turn signals located on each rear corner of the center frame. Warning lights must be functional whenever the Defoliator is transported on public highways.

See your tractor operator manual for instructions on warning light and turn signal operation.

If warning lights and turn signals do not function correctly, see your Alloway dealer.

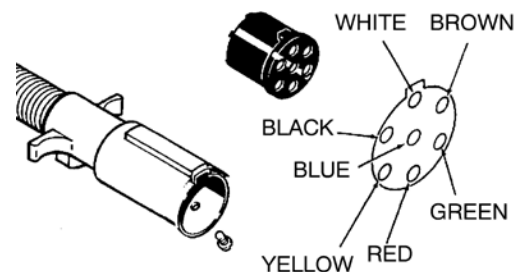

White	-	Ground
Black	-	Field Lights (not used)
Blue	-	Auxiliary Power (not used)
Red	-	Auxiliary Power (not used)
Yellow	-	Left Turn Signal
Green	-	Right Turn Signal
Brown	-	Tail Light

Figure 4. 7-Pin Electrical Connector

Operation Continued

TRACTOR BALLAST

The tractor should be equipped with manufacturer's maximum allowable front end ballast for operational and transport stability.

PROPERLY MOUNT AND DISMOUNT TRACTOR

Proper safety procedures should be followed when mounting tractor. The operator should be in the tractor seat with the seat belt securely fastened and any foldable ROPS system should be in the "locked-up" position before starting the engine or operating any controls.

Whenever the operator is required to leave the tractor seat, follow proper safety procedures. The "proper dismounting procedure" is to stop the engine, set brakes, remove the ignition key and wait for all moving parts to stop before removing seat belt to dismount. After dismounting the tractor, secure wheels with chocks.

Hydraulically raise the Defoliator, stop engine, set park brake and wait for all moving parts to stop and remove ignition key before dismounting.

Install cylinder locks on front hitch/lift cylinders as shown in Figure 6

ATTACHING DEFOLIATOR TO TRACTOR

Note: The following procedure presumes that the Defoliator is in "STORED POSITION" as described on page 23, with rear wheel/lift cylinder locks installed.

Make sure there are no bystanders between tractor and Defoliator or in the area.

Carefully back up until the tractor drawbar aligns with the Defoliator hitch.

Stop engine, set parking brake, wait for all moving parts to stop and remove ignition key before dismounting.

Clean hydraulic couplers and fittings to avoid oil contamination.

Connect hydraulic hoses controlling front hitch/lift cylinders to remote valve #2 hydraulic couplers on the tractor. Connect these hoses so moving operator control lever forward lowers Defoliator (raises hitch tongue) and moving operator control lever rearward raises Defoliator (lowers hitch tongue).

From tractor seat, hydraulically position height of Defoliator hitch and back up tractor to allow tractor clevis to align with Defoliator hitch.

Install tractor manufacturer's clevis hitch pin and secure with tractor manufacturer's lock mechanism.

Attach the safety chain to the drawbar support of the tractor.

Connect remaining hydraulic lines as listed in Figure 5 at right. Note that this is a typical configuration and your tractor may deviate from this layout.

Insert the 7-pin male Defoliator electrical cable into the tractor female connector. Route electrical wires to prevent chafing, abrasion, or contact with rotating components. Configuration of electrical cable is shown in Figure 4.

Operation Continued

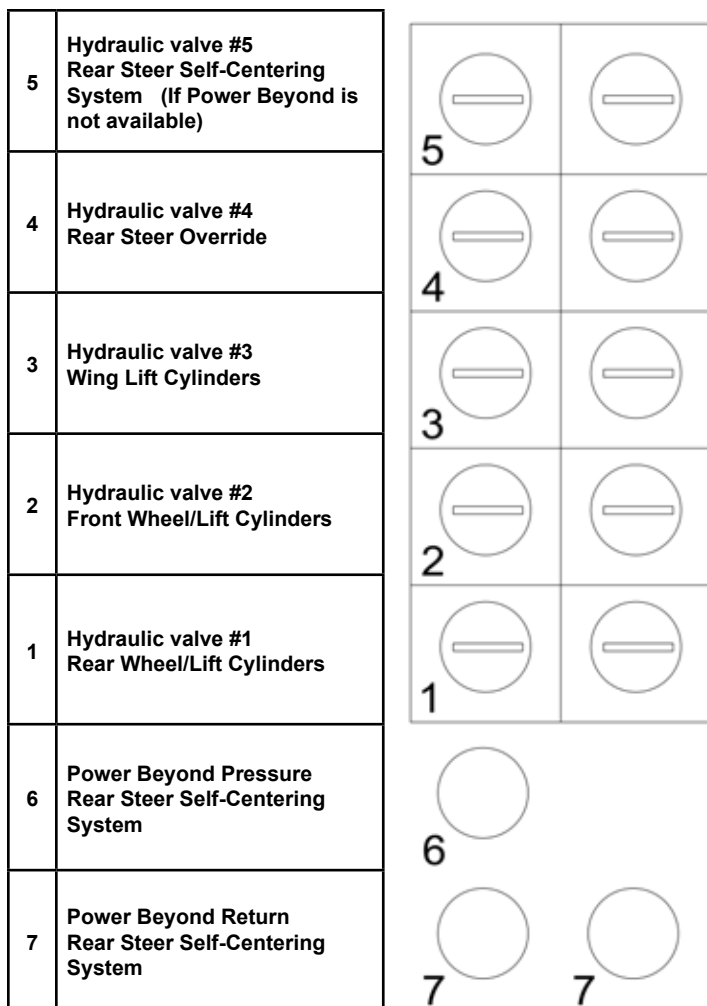

Figure 5. Tractor Connection (Typical)



Figure 6. Front Hitch/Lift Cylinder Locks (Installed)

Check that all PTO driveline guards are in place and driveshaft telescopes correctly. Attach PTO driveshaft to tractor and make sure locking pin or collar is fully engaged.

Verify that all tractor hydraulic control lever movements are correct before operating or transporting the Defoliator.



Figure 7. Parking Stand in Raised Position

Raise parking stands and secure in raised position as shown in Figure 7. Make sure all cylinder locks are in place.

Operation Continued

VERIFICATION OF CONTROL MOVEMENTS

Comply with all Safety Rules and start the tractor. Check that all tractor hydraulic control lever movements operate the Defoliator correctly as shown in Figures 9-12.

Defoliator movements must be correct before proceeding with field operation. If movements are not correct, recheck all hydraulic coupler connections and make necessary changes.

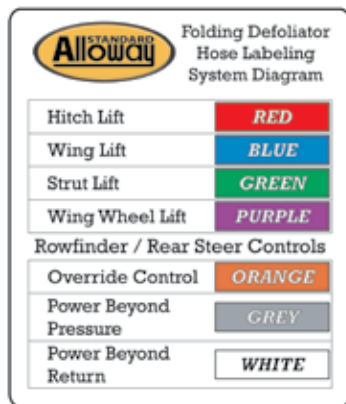
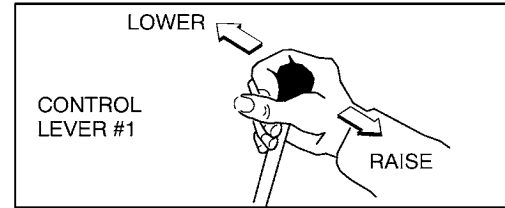
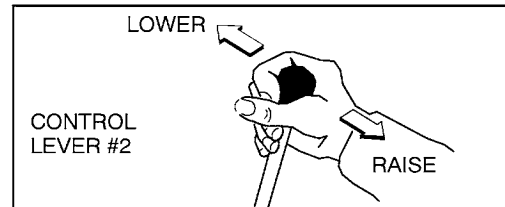

Figure 8. Hose Labeling Diagram



- Handle forward - Lower Rear of Defoliator
- Handle back - Raise Rear of Defoliator

Figure 9. Rear Wheel/Lift Cylinders



- Handle forward - Lower Front of Defoliator
- Handle back - Raise Front of Defoliator

Figure 10. Front Hitch/Lift Cylinders

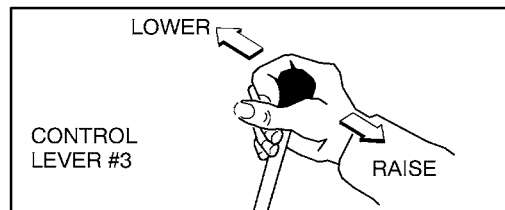

- Handle forward - Lower Wings to Operating Position
- Handle back - Raise Wings to Transport Position

Figure 11. Wing Raise/Lower Cylinders

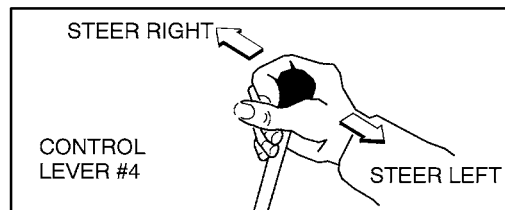

- Handle forward - Defoliator Steers to Right
- Handle back - Defoliator Steers to Left

Figure 12. Rear Steering Cylinders (Optional)

Operation Continued

DISCONNECTING DEFOLIATOR FROM TRACTOR

After following the instructions for “Disconnecting Defoliator from Tractor” the Defoliator will be in “STORED POSITION.” In “STORED POSITION,” Defoliator wings must be lowered to rest on wing gauge wheels, rear wheel/lift cylinder locks installed, both parking stands lowered, front hitch in lowered position, PTO driveline in storage bracket and unit parked on a hard level surface.

Always be aware of hydraulic system leak-down. Never place any part of your body underneath equipment or between moveable parts.

Check that park stands, park stand brackets, park lockpins and lockpin retaining chains are in good condition. Replace any missing or damaged park stand component immediately.

Park Defoliator on a hard level surface.

If Defoliator wings are in the raised transport position, carefully lower wings as instructed in “**LOWERING WINGS to OPERATING POSITION**”

Stop the engine, set brakes, remove ignition key and wait for all moving parts to stop before dismounting.

Set and secure parking stands in lowered position (Figure 13).

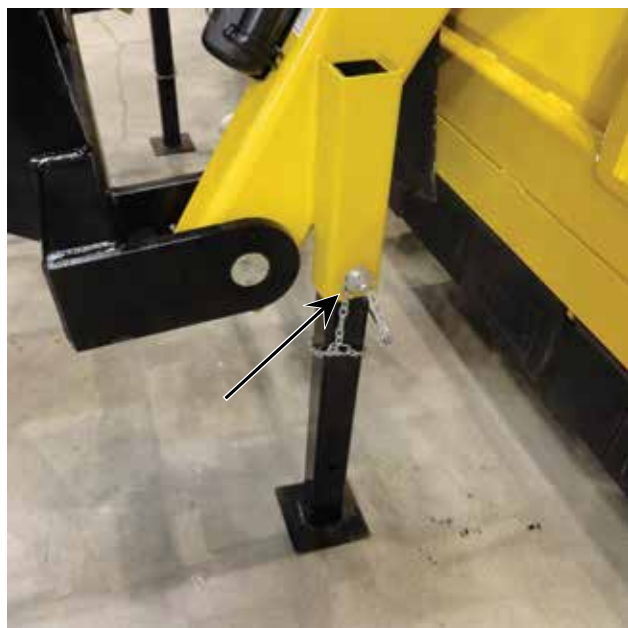

Figure 13. Parking Stand in Lowered Position (Right Side Shown)

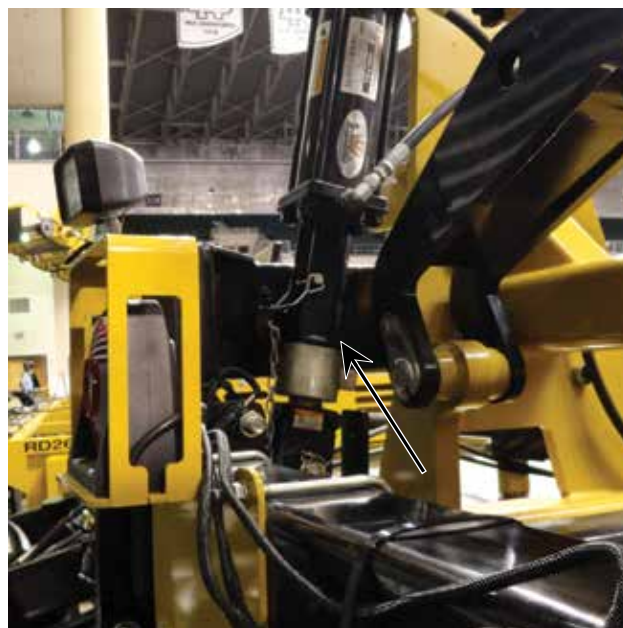

Figure 14. Install Rear Wheel/Lift Cylinder Locks as shown

Lower Defoliator to rest on rear cylinder locks and parking stands. Raise hitch slightly from tractor drawbar so that drawbar pin can be removed.

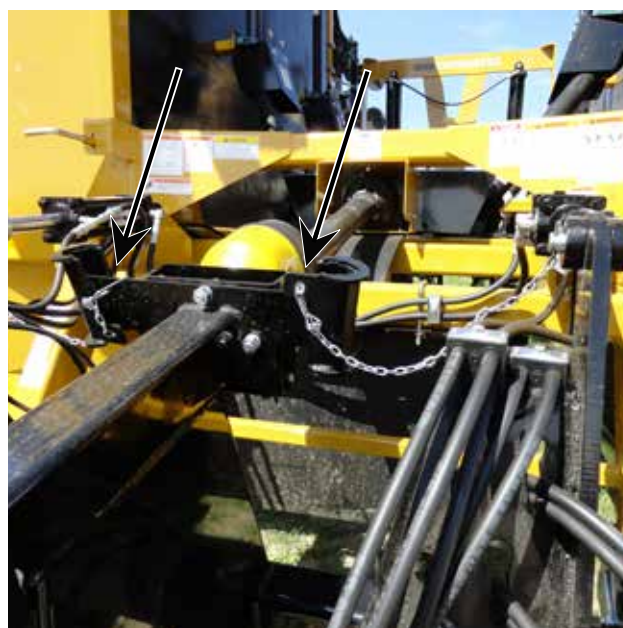

Figure 15. Front Hitch/Lift Cylinder Lock Storage

Operation Continued

Stop engine, set parking brake, remove ignition key and wait for all moving parts to stop before dismounting.

Remove drawbar pin.

Disconnect PTO from tractor shaft and place PTO on PTO storage rest, Figure 16. Carefully drive tractor ahead far enough to disengage hitch from tractor drawbar.

Disconnect hydraulic lines and electrical connector.

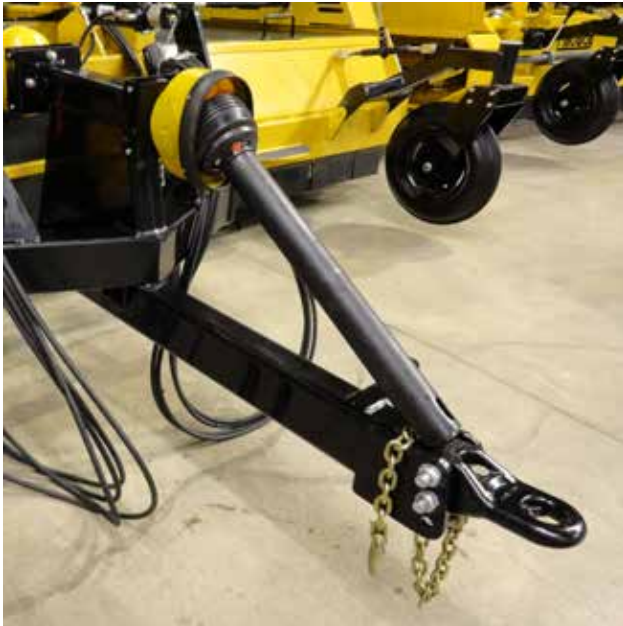

Figure 16. PTO Rest

RAISING WINGS TO TRANSPORT POSITION



WARNING

■ Never walk, stand or place yourself or others under a raised wing or in the path of a lowering wing. Hydraulic system leak down, hydraulic system failures, mechanical failures or movement of control levers can cause wings to drop unexpectedly and cause severe injury or death.



CAUTION

■ Before raising or lowering wings, front hitch/lift and rear wheel/lift cylinders must be fully extended and all four cylinder locks installed. This prevents rotor and bearing support damage that can result from ground contact.

When raising wings to transport position, the Defoliator must be attached to the tractor with front hitch/lift and rear wheel/lift cylinder locks installed.(Figure 7, Figure 14)

Place wing lock pins in Operate position. (Figure 17a)

Fully raise front and rear of Defoliator. Move tractor control lever #3 to raise wings to transport position.

Stop engine, set parking brake, wait for all moving parts to stop. Remove ignition key before dismounting.



Figure 17a. Lock Pin Operate (Lowered) Position

Operation Continued

Move wing lock pins to Transport position. (Figure 17b)

Lower hydraulic cylinders to rest on cylinder locks.



Figure 17b. Lock Pin Transport (Raised) Position

LOWERING WINGS TO OPERATE POSITION



WARNING

■ Never walk, stand or place yourself or others under a raised wing or in the path of a lowering wing. Hydraulic system leak down, hydraulic system failures, mechanical failures or movement of control levers can cause wings to drop unexpectedly and cause severe injury or death.



CAUTION

■ Before raising or lowering wings, front hitch/lift and rear wheel/lift cylinders must be fully extended and all four cylinder locks installed. This prevents rotor and bearing support damage that can result from ground contact.

When lowering wings to operating position, the Defoliator must be properly attached to the tractor on level ground, with front hitch/lift and rear wheel/lift cylinder locks installed and pinned as shown in Figure 7 and Figure 14.

Use tractor hydraulic lever #3 to relieve pressure on wing lock pins.

Stop engine, set parking brake, wait for all moving parts to stop and remove ignition key before dismounting.

Pull and turn lock-up pins to place in Operate(Lowered) position as shown in Figure 17a.

Lower the wings to rest the wing gauge wheels on the ground.

Retract wing cylinders completely to allow wings to follow ground contour during operation.

Note: Pull ahead several feet to align swivel wing wheels with travel direction before making final field adjustments.



Figure 18. Rear Wheel/Lift Cylinder Lock Storage

Operation Continued

FIELD OPERATION

The Alloway Defoliator will give best performance if it is properly set to work in existing conditions.

IMPORTANT

■ **Field conditions may require additional fine adjustment since tractor tracks are usually lower from cultivating and other previous field operations.**

Machine setting may require adjustment within or between fields as conditions change. Changes in soil moisture, soil density or even beet varieties may affect performance.

Defoliator must be adjusted so that wheels are centered between rows and rubber flail assemblies are centered over beet rows. All flail tips should be about 1/2" above the ground.

Before entering the field initially, the machine should be unfolded on firm and level ground.

LEVELING THE DEFOLIATOR

Place Defoliator wings in operating position.

Remove front hitch/lift and rear wheel/lift cylinder locks.

Lower rear of machine until the rubber flail tips contact the beets 1/2" below the crown.

Lower the front of the machine until the Defoliator wings are parallel to the ground. Adjust front hitch/lift and rear wheel/lift cylinder stop collars (Figure 21) to establish the operating position of the center frame. Fine adjustment may be required to match field conditions.

Adjust wing gauge wheels so that wings are level across the beet tops.

Adjust the ratchet jacks on each gauge wheel strut to level the wings and establish flail cutting height.

On machines equipped with steel flail front rotor, the steel flail tips are 4" shorter than the rubber flail tips. Steel flails should remove only greens and not damage beet crowns, while rubber flails remove the residual foliage and deposit leaves between the beet rows.

Machines may be equipped with rubber flails on all rotors. The load of leaf removal should be split between the #1 and #2 rotor. For that reason fewer flails are used on the #1 rotor.



Figure 21. Rear Wheel/Lift Cylinder Stop Collars

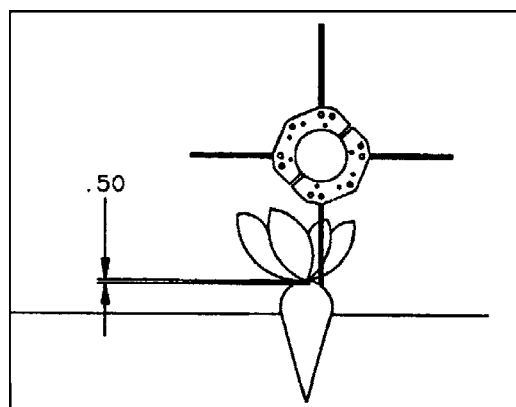

Figure 22. Leveling Defoliator



Figure 23. Gauge Wheel Ratchet Jack

Operation Continued

ENTERING FIELD

Pull into the field with the tractor centered on the first set of rows.

Lower the machine front and rear to the pre-set position. Scalpers will automatically lower after the rear depth control cylinders bottom out.

STARTING DEFOLIATOR

With the tractor engine at idle, slowly engage the PTO and choose your forward speed setting. Recommended speed in average conditions is 2 to 3 mph.

Increase engine speed to PTO speed.

Release clutch and move tractor forward following the beet rows.

If the performance of the Defoliator is not satisfactory, stop the unit and make any necessary adjustments.

STOPPING DEFOLIATOR

Reduce engine speed and depress clutch. Take tractor out of gear. After engine has slowed to idle, disengage PTO.

IMPORTANT

- **Never disengage PTO at high RPM because the inertia of the turning rotors in the Defoliator can damage the tractor PTO brake.**

Stop engine, set parking brake, wait for all moving parts to stop and remove ignition key before dismounting.

Check behind the Defoliator to observe performance.

Further fine-adjustment on wing gauge wheels and/or center carrier may be needed for satisfactory performance.

FIELD PERFORMANCE

Many factors will influence the performance of the Defoliator:

- Bulk of leaf canopy
- Moisture content of foliage Frozen leaves
- Beet varieties
- Beet stand
- Cultivating job
- Forward speed
- Soil moisture content Height of beds

The operator will have to adjust the machine accordingly.

In soft or wet conditions, the tires will sink into the soil and the machine should be raised to maintain the flail contact point 1/2" below the beet crown.

In conditions where beets extend above the ground and are easily knocked over, adjust flails to contact beet at or just below the crown.

Do not allow the flails to contact the ground. Dirt, stones or other material can be thrown from under the machine.

Running flails too low causes high flail wear and breakage, higher fuel consumption and more debris build-up inside the machine. Tall beets may be uprooted and kicked between rows.

REAR STEERING (Optional)



Figure 24. Rear Steering

Rear wheel steering struts are used when additional maneuverability is required. Tractor must be equipped with a fourth hydraulic control lever if rear steering is to be used.

To operate the rear steering, connect hydraulic hoses so that moving the #4 control lever forward steers the Defoliator to the right and moving the #4 control lever rearward moves the Defoliator to the left.

Use the rear steering system to adjust the offset of the Defoliator for field operation.

Ensure that rear steering is “centered” for transport and is tracking directly behind the tractor.

SCALPERS (Optional)



WARNING

- Do not handle blades with bare hands. Careless or improper handling may result in serious injury.

The scalper option available from Alloway is a non-driven, mechanically rotating disc. Scalper lift cylinders operate in parallel with the rear wheel lift cylinders. When raising the rear of the Defoliator, scalper attachments will raise first. When lowering the rear of the Defoliator, scalper attachments will lower last.

IMPORTANT

- Always raise scalpels before backing. Fully raise scalpels before folding wings.

The disc will rotate and a sharp cutting edge is exposed to do the scalping job. When properly adjusted, it will stay free of debris and consistently cut the required amount of the beet crown.

Uneven beet stands and closely spaced beets will cause less than perfect performance. Adjust to regulate thickness of slice to be removed.

Forward speed changes will affect performance.

In any working position, forward edge of disc should be lower than rear edge.

Scalpels are factory pre-set but require fine adjustment for individual conditions.



CAUTION

- Never work on scalper attachment in the raised position. Lower scalpels to the ground and service each unit individually.

Loosen shoe adjustment bolts (Figure 25) and adjust scalper shoe. The trailing surface of the shoe should be nearly horizontal.

Loosen disc adjustment bolts to adjust disc operating pitch. Adjust pitch of scalper disk to slice beets as required.

When adjustments are complete, tighten bolts to specifications given in torque chart. Follow similar steps for adjusting knife scalpels.

Operation Continued

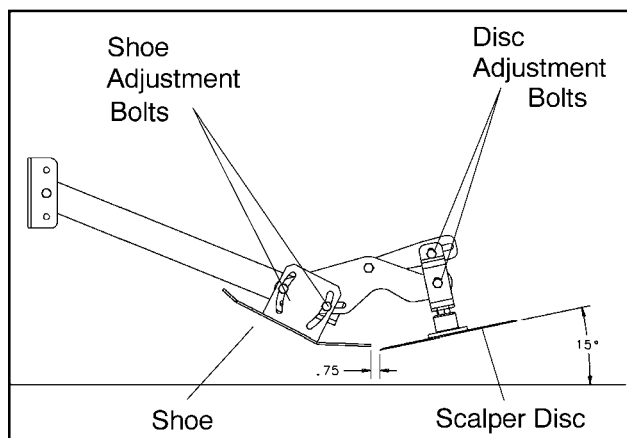

Figure 25. Scalper Adjustment



Figure 26. Disc Scalper Attachment

TRANSPORTING THE DEFOLIATOR

When transporting on public roads, wings must be raised to transport position. Follow instructions in "Raising Wings to Transport Position."

Make sure reflector, lights and SMV sign are clean and clearly visible to other traffic.

Do not allow riders.

Use hazard flashers on tractor when transporting.

Never exceed safe travel speed. Slow down when making turns and traveling on rough roads or shoulders.

Use a tractor of sufficient size and front ballast to ensure safe steering.

Lock foot brake pedals together for even application during road travel.

DEFOLIATOR STORAGE

Lower wings to operating position and disconnect Defoliator from tractor as described in "Disconnecting Defoliator from Tractor." Defoliator should be in "STORED POSITION" and be supported by parking stands (Figure 27) rear wheel/lift cylinder locks (Figure 14) and wing gauge wheels.

Gauge wheel screw jacks may be adjusted to support wings in a level position.

Store Defoliator in an area away from children and bystanders.

Do not allow children to play on or around the stored unit.

Store in a dry, level area.



Figure 27. Parking Stand
SERIAL #

OWNER SERVICE

Safety is a primary concern in the design and manufacture of our products. Unfortunately, our efforts to provide safe equipment can be wiped out by an operator's single careless act.

In addition to the design and configuration of equipment, hazard control and accident prevention are dependent upon the awareness, concern, judgement and proper training of personnel involved in the operation, transport, maintenance and storage of equipment.

It has been said "The best safety device is an informed, careful operator."

We ask you to be that operator.

The information in this section is written for the operator who possesses basic mechanical skills. Should you need help, your dealer has trained service technicians available. For your protection, read and follow all safety information in this manual.



WARNING

■ **Service and maintenance work not covered in OWNER SERVICE must be done by a qualified dealership. Special skills, tools and safety procedures may be required. Failure to follow these instructions can result in serious injury or death.**

■ **Before working underneath a raised implement, read and follow all operator's manual instructions and safety rules. Implement must be attached to tractor, lift cylinder locks must be installed and lift cylinders lowered against locks. Hydraulic system leak down, hydraulic system failures, or movement of control levers can cause equipment to drop unexpectedly and cause severe injury or death.**

■ **Never perform service or maintenance with engine running.**

■ **Do not disconnect hydraulic lines until engine is stopped, tractor is properly secured, equipment and all components are lowered to the ground and system pressure is released by operating all valve control levers.**

■ **Keep all persons away from operator control area while performing adjustments, service or maintenance.**

■ **Never go under equipment lowered to the ground or raised, unless it is properly blocked and secured. Never place any part of the body under equipment or between moveable parts even when the engine has been turned off. Hydraulic system leak down, hydraulic system failures, mechanical failures or movement of control levers can cause equipment to drop or rotate unexpectedly and cause severe injury or death. Follow Operator's Manual instructions for working under and blocking requirements, or have work done by a qualified dealer.**



CAUTION

■ **Always wear relatively tight and belted clothing to avoid entanglement in moving parts. Wear sturdy, rough-soled work shoes and protective equipment for eyes, hair, hands, hearing and head.**

BLOCKING

Do not work under the Defoliator unless it is properly attached to the tractor and blocked securely.

When properly attached, the unit will be anchored to minimize front-to-rear movement.

Do not work on Defoliator with wings in any intermediate position.

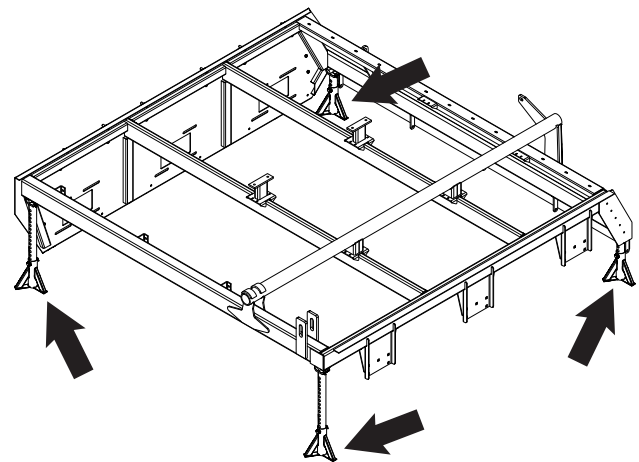

Figure 28. Jackstand Locations

For any service work requiring working under the Defoliator, the following blocking instructions must be followed.

The Defoliator must be properly attached to a tractor located on a hard level surface.

Owner Service Continued

The Defoliator wings must be lowered to operating position with wing gauge wheels adjusted to support the wings during service.

Front and rear cylinder locks must be properly installed. Do not use a bent or damaged cylinder lock or retaining pin. Replace any damaged or lost cylinder lock components immediately.

Place a jackstand with a minimum load rating of 4000 lbs under wing frames at each corner of right and left wings as shown in Figure 28. Adjust jackstands so that they securely support the Defoliator during service.

Tractor park brake must be engaged, wheels chocked, and PTO shaft disconnected from tractor.

LUBRICATION

GEARBOX OIL

Use 80W90 gear lube. Capacity: 2 US quarts.

GREASING

Use a multi-purpose high temperature grease.

Note: Over-greasing can cause damage to bearing seals.

- Use hand held grease gun to avoid blown seals.
- Wipe grease fittings clean to avoid contamination.
- Replace or repair broken fittings immediately.
- If fittings do not accept grease, remove zerk and clean passageway.

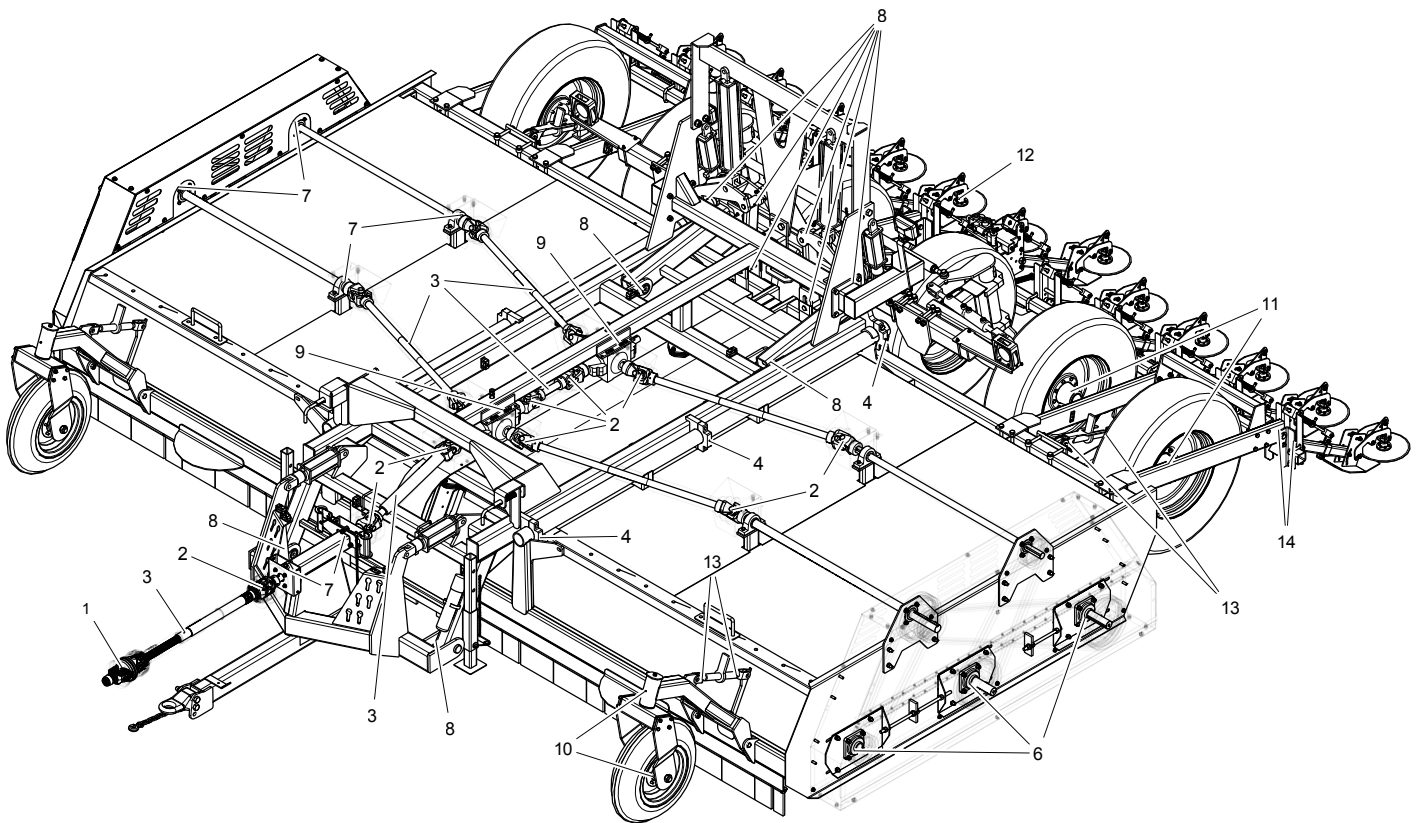

Figure 29. Lubrication Points

Owner Service *Continued*

Sealed Bearing Information (Figure 30)

Moisture and contaminants can be trapped behind bearing seals.

Usually a single pump from a hand held grease gun every 40 hours of operation will be sufficient to force moisture out and lubricate bearing.

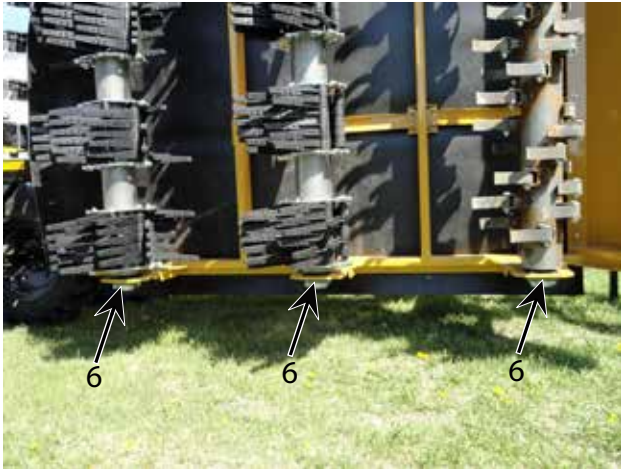

Figure 30. Inside Rotor Bearings
Grease Intervals

10 Hours

1. Grease CV PTO portion of the driveline.
2. Grease PTO driveline with regular universals and shield zerks.

20 Hours

3. Grease all telescoping drive shafts on top of the machine including shield zerks.
4. Grease wing hinge points and all lift arm linkages.

40 Hours

5. Grease rear steering pivots (Figure 31).
6. Grease all rotor bearings (Figure 29, 30).
7. Grease all line shaft bearings.
8. Grease hitch and rear carrier hinge points.

Annually

9. Change oil in gearboxes / Clean breathers
10. Grease Stabilizer Wheel
11. Grease carrier wheel bearings.
12. Inspect scalper bearings.
13. Grease gauge wheel jack screws (Figure 29, 32).
14. Grease Scalper Pivots.

Grease all zerks after washing and at beginning and end of season to remove potential moisture from bearings.

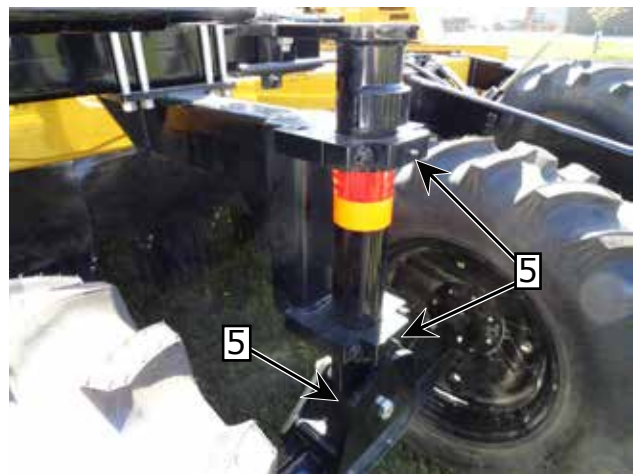

Figure 31. Rear Steering Pivots

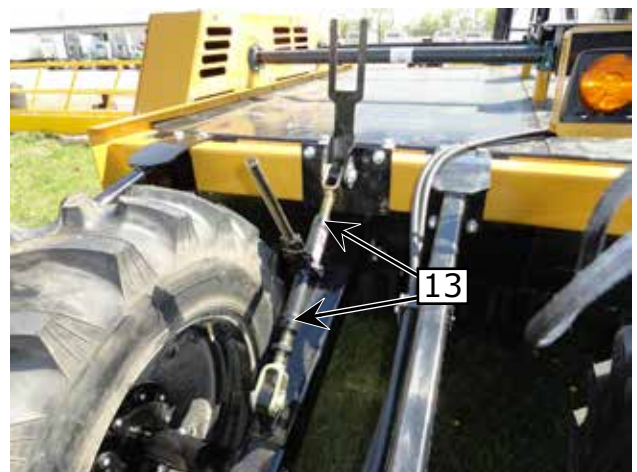

Figure 32. Gauge Wheel Jack Screws

MAINTENANCE

DRIVE BELT TENSION

Banded drive belts are used to transmit power to the rotor shafts. Improperly adjusted belts will create heat and result in poor performance and fast belt wear. It is wise to check belts every 4 to 5 hours, if they feel cool to touch, they are properly adjusted. Any high heat should signal a need for adjustment.

Note: Heat buildup can also be caused by running flails too close to the ground or excessive debris build up inside the Defoliator.

Adjusting Belt Tension (Figure 33)

Stop tractor engine, put all controls in neutral, remove ignition key and wait for all moving parts to stop before dismounting.

Open and secure lower belt housing shields.

Loosen bearing plate anchor bolts (A).

Adjust nuts on tightener rod (B) until proper tension is reached.

Retighten bearing plate (A).

Close and secure belt housing shields.

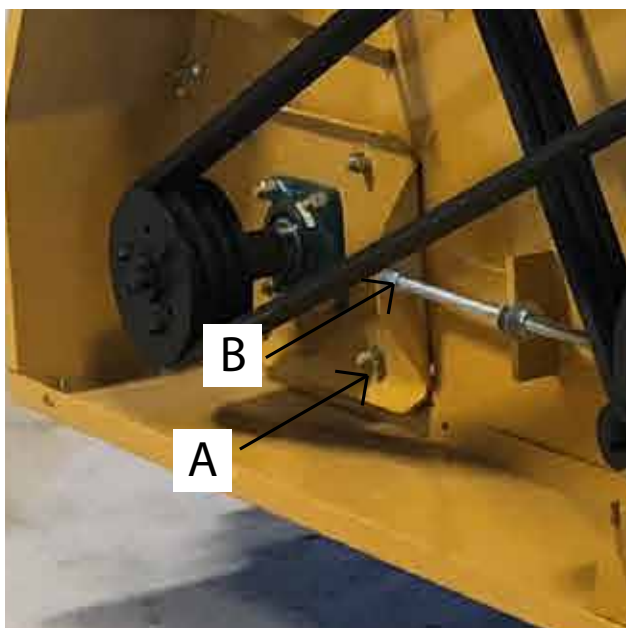

Figure 33. Belt Tension Adjustment - Belt Box

Replacing Drive Belts (Figure 33 & Figure 34)

Stop tractor engine, put all controls in neutral, remove ignition key and wait for all moving parts to stop before dismounting.

Open and secure lower belt housing shields.

Loosen bearing plate anchor bolts (A).

Loosen nuts on tightener rod and bring rotor shaft to the extreme loose position.

Replace belt on sheaves as shown in Figure 33 and Figure 34.

Adjust nuts on tightener rod (B) until proper tension is reached.

Retighten bearing plate bolts (A).

Close and secure belt housing shields



Figure 34. Rotor Upper Drive Pulleys

Owner Service *Continued*

FLAIL REPLACEMENT

Position Defoliator resting securely on blocks as described in “Blocking Method for Defoliator Service,” Figure 28.



WARNING

■ Never walk, stand or place yourself or others under a raised wing or in the path of a lowering wing. Hydraulic system leak down, hydraulic system failures, mechanical failures or movement of control levers can cause wings to drop unexpectedly and cause severe injury or death.

IMPORTANT

■ Always replace opposite pairs of knives and mounting hardware simultaneously to maintain rotor balance. Never operate defoliator with broken or missing knives.

L-Knife/Cup Knife

Remove bolt from flail bracket and remove flail. See Figure 35 below.

Replace flail and flail bushing. Tighten bolt to specifications given in Torque Chart.



Figure 35. L-Knives, Cup Knives

Rubber Flail

Rubber flails are attached to adjustable flail heads, which are clamped to the rotor. (Figure 36)

To replace rubber flails, remove flail pin retaining bolt and withdraw pin. Remove flail assembly as a unit. Head clamping bolts may need to be loosened to make disassembly easier.

Note location of flails, spacers and bushings. Replace any worn, damaged or missing components in their correct location. Insert flail pin through assembly and install retaining bolt. Tighten flail pin retaining bolt to specifications in Torque Chart.

Inspect flail heads to determine that they are securely clamped to rotor. If flail heads are not attached securely, tighten clamping bolts to specifications in Torque Chart.



Figure 36. Rubber Flail Assemblies

TROUBLE SHOOTING

The Alloway Folding Defoliator uses rubber and steel flails on drums to remove foliage from the tops of sugar beets. It is a simple and reliable system that requires minimal maintenance. The following table lists problems, causes and solutions that you may

encounter. If you encounter a problem that is difficult to solve even after reading through this table, please call your local Alloway dealer. When calling, please have this manual and your unit's serial number ready.

PROBLEM	POSSIBLE CAUSE	SOLUTION
Drums won't turn	Tractor PTO defective	Repair tractor PTO
	Broken cross shaft or drive coupler on central hanger bearing	Replace (9 or 12 row units only)
Rapid belt wear	Machine plugged	Unplug machine
	Pulleys out of alignment	Align pulleys
	Loose or overtightened belts	Adjust belt tension
	Overloaded/Running too low	Raise unit or decrease ground speed
Flails breaking	Machine too low	Raise machine
	Hitting rocks or other debris	Clean field better before planting
Tires don't turn	Mud buildup	Adjust tire pressure to 15-20 psi
Beet crown not clean	Machine too high	Lower the machine
	Flails broken	Replace broken flails
	Traveling too fast	Decrease ground speed
	Running slowly (tractor engine)	Increase engine speed to rated PTO RPM
	Need a scalper	Install and set scalper
	Scalper bounces	Increase scalper spring tension
Beets are pulled out of the ground	Machine too low	Raise machine
	Machine moving too slowly	Increase ground speed
	Scalper pulling beets out of ground	Adjust scalper
Defoliator vibrates	Driveline doesn't telescope	Remove, disassemble and clean telescoping joint
	Flail tube out of balance	Balance tube Replace missing knives or rubber flails. Always replace in pairs 180 degrees apart.

TROUBLE SHOOTING

This Troubleshooting section applies specifically to Rear Steering system of the defoliator.

Please contact your dealer's service department if you encounter a malfunction not addressed in this section.

PROBLEM	CAUSE	SOLUTION
Steering valve does not respond when activated	Steering Valve not connected to Power Beyond output Coupler checking flow between tractor and valve Faulty hydraulic couplers	Connect Steering Valve to Power Beyond output Inspect quick coupler on tractor and defoliator Identify and replace faulty coupler
Weak, slow steering operation	Load sensing signal not present. Test by creating deadhead situation to force high pressure standby. Pressure Reducing Valve flow obstructed by debris Tractor hydraulic oil level low	Identify and remove load signal blockage between tractor and steering valve Remove and clean valve 6 Add hydraulic oil to tractor's reservoir
	Tractor hydraulic system has insufficient pressure	Inspect hydraulic system and repair or replace components causing problem
	Tractor load sensing responds with inadequate pressure	Inspect load sensing circuit components to identify problem
Will not maintain neutral steering	Directional Valve not closing because of contamination	Remove and clean valve 5A and/or 5B.
Excessive hydraulic noise	Steering valve connected directly to SCV	Connect Steering Valve to Power Beyond output
Hydraulic system overheating	Row Centering Valve relief valve pressure setting too low	Set relief valve pressure higher

FOLDING BEET DEFOLIATOR

CENTER FRAME	40 - 47
MAST	41
CENTER FRAME AND STRUT MOUNT	42 - 43
HITCH.....	44 - 45
MUD FLAP.....	46
DRIVE.....	47
WING ASSEMBLIES	48 - 55
WING SHIELD.....	48 - 49
WING FRAME	50 - 53
WING COVER.....	54 - 55
DRIVE BELT ASSEMBLY	56 - 57
FLAIL DRUM COMPONENTS.....	58 - 59
FLAIL COMPONENTS	60 - 63
WING STRUT COMPONENTS	64 - 65
FIXED STRUT ASSEMBLY.....	66 - 67
PIVOT STRUT ASSEMBLY.....	68 - 69
STEERABLE STRUT COMPONENTS.....	70 - 75
ROW FINDER.....	76 - 85
ROW FINDER COMPONENTS.....	76 - 77
TOOLBAR ROW FINDER COMPONENTS.....	78 - 79
SCALPER ROW FINDER COMPONENTS.....	80 - 81
ROW FINDER PARALLEL LINK MOUNT COMPONENTS	82 - 83
ROW FINDER PARALLEL LINK MOUNT (44" STRUTS)	84 - 85
HYDRAULIC COMPONENTS	86 - 87
REAR STEER HYDRAULIC COMPONENTS	88
ROW FINDER HYDRAULIC COMPONENTS.....	89
WING LIFT HYDRAULIC COMPONENTS.....	90
HUB & SPINDLE COMPONENTS	91
GEARBOX - SUPERIOR (4-WAY)	92
DRIVE SHAFT COMPONENTS.....	93 - 97
SCALPER ASSEMBLIES	98 - 104
STABILIZER WHEEL COMPONENTS	105
LIGHT KIT	106

FRAME COMPONENTS - COMPLETE ASSEMBLY

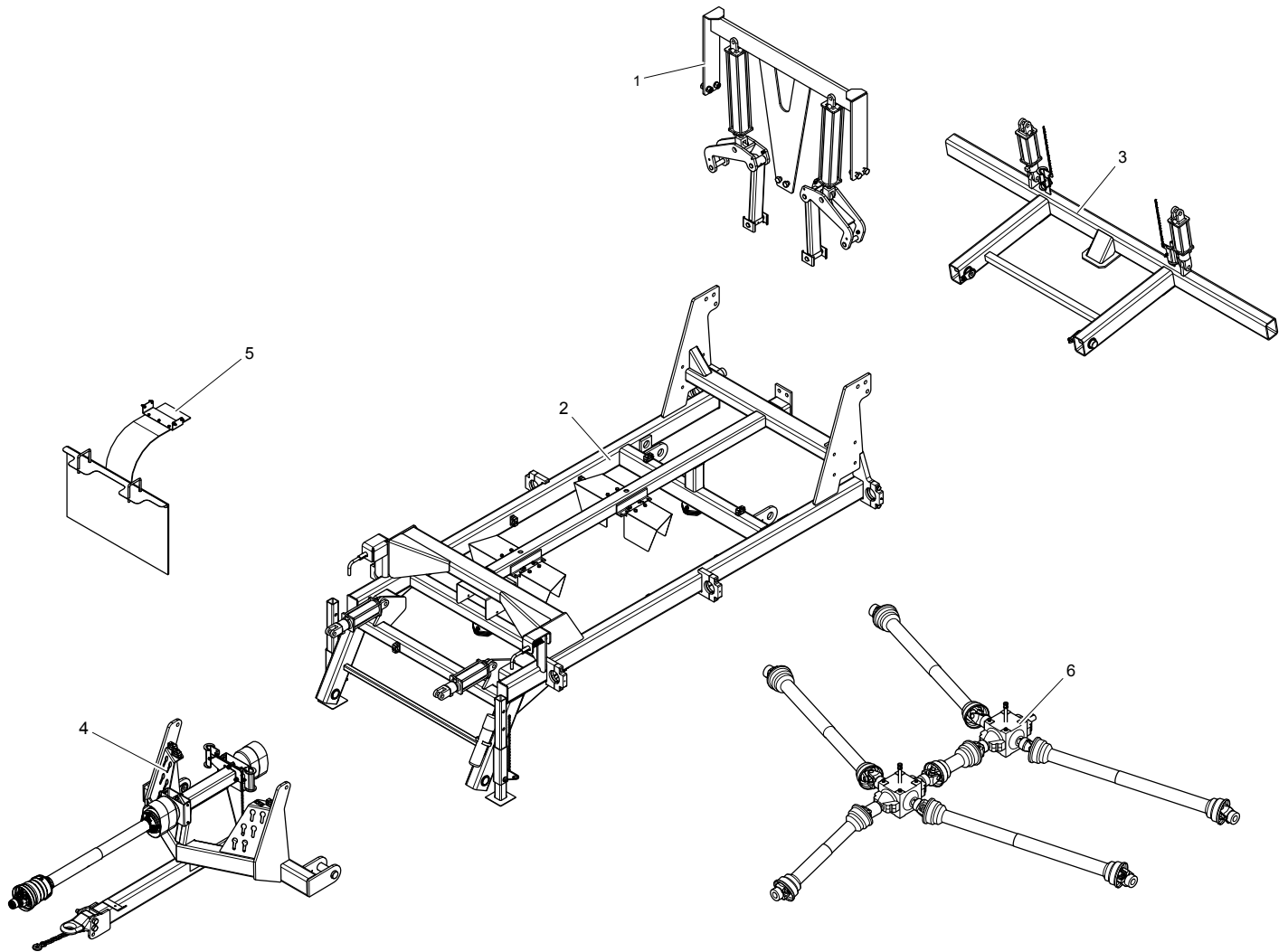

ITEM NO.	PAGE NUMBER	DESCRIPTION
1	37	MAST SECTION
2	38 - 39	CENTER FRAME SECTION
3	39	STRUT MOUNT SECTION
4	40	HITCH SECTION
5	41	MUD FLAP SECTION
6	42	DRIVE SECTION

FRAME COMPONENTS - MAST SECTION

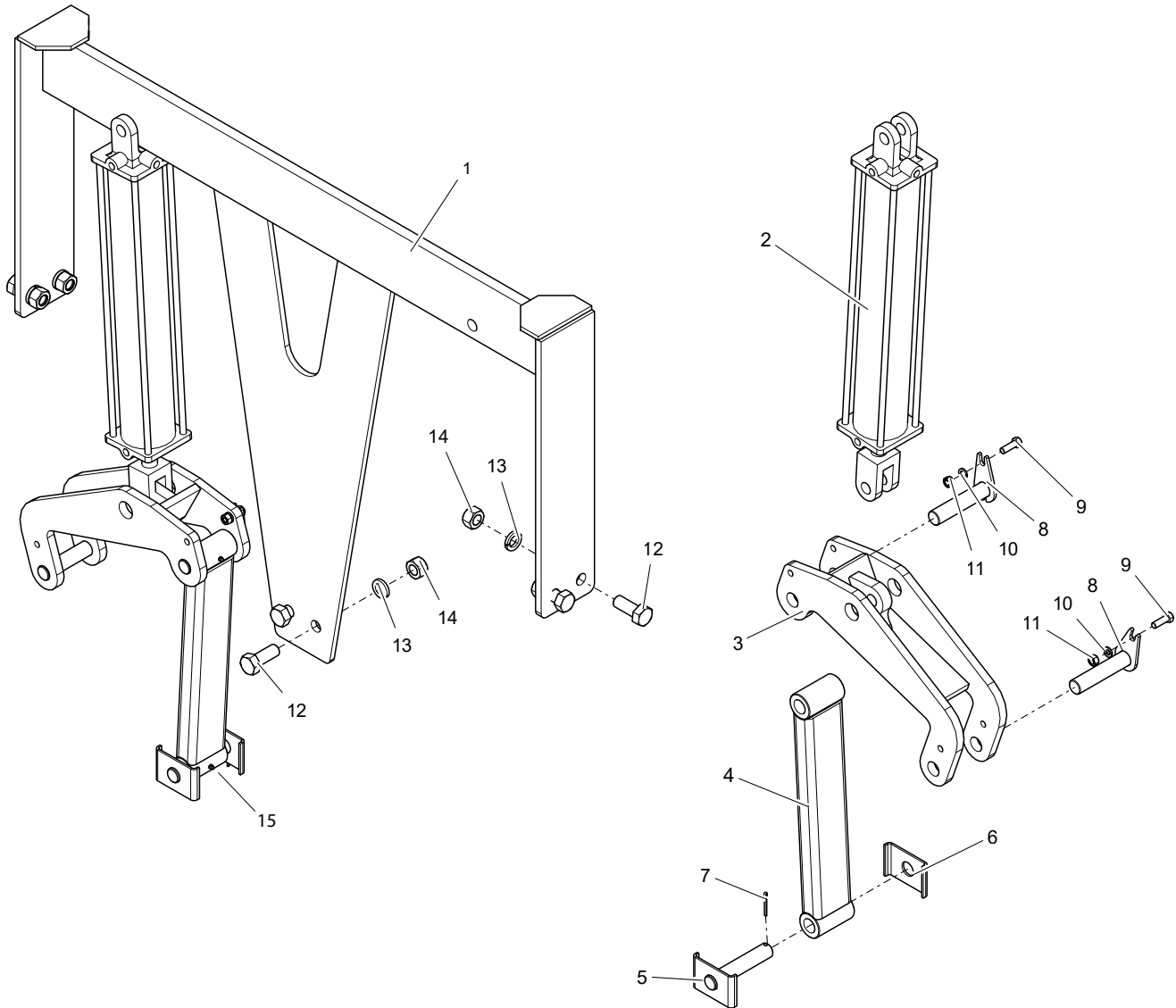

ITEM NO.	PART NUMBER	DESCRIPTION	QTY.
1	500-2-0661	TOP BAR WELD	1
2	905-21417	CYLINDER, 4 X 24 W/ 3/4-16 ORB PORTS	2
	905-21415	SEAL KIT, 4 X 24	
3	500-2-0662	LINK ARM WELD	2
4	500-2-0954	PIVOT TUBE WELD	2
5	500-2-0685	CHANNEL PIN WELD	2
6	500-3-1510	CHANNEL PIN CAP	2
7	900-23045	PIN, COTTER 3/16 X 2	2
8	500-2-0684	PIN WELD, 1-1/4	4
9	900-01225	BOLT, HEX HEAD 1/2 X 1-1/2, GR5 ZP	4
10	900-11013	WASHER, LOCK 1/2	4
11	900-06009	NUT, HEX HEAD 1/2	4
12	900-01515	BOLT, HEX HEAD 1 X 2-1/2, GR5 ZP	6
13	900-11021	WASHER, LOCK 1	6
14	900-06019	NUT, HEX HEAD 1	6
15	905-15024	ZERK 1/4-28 UNF STRAIGHT	4

500-2-0708 CENTER FRAME ASSY - FUD

FRAME COMPONENTS - CENTER FRAME AND STRUT MOUNT SECTION

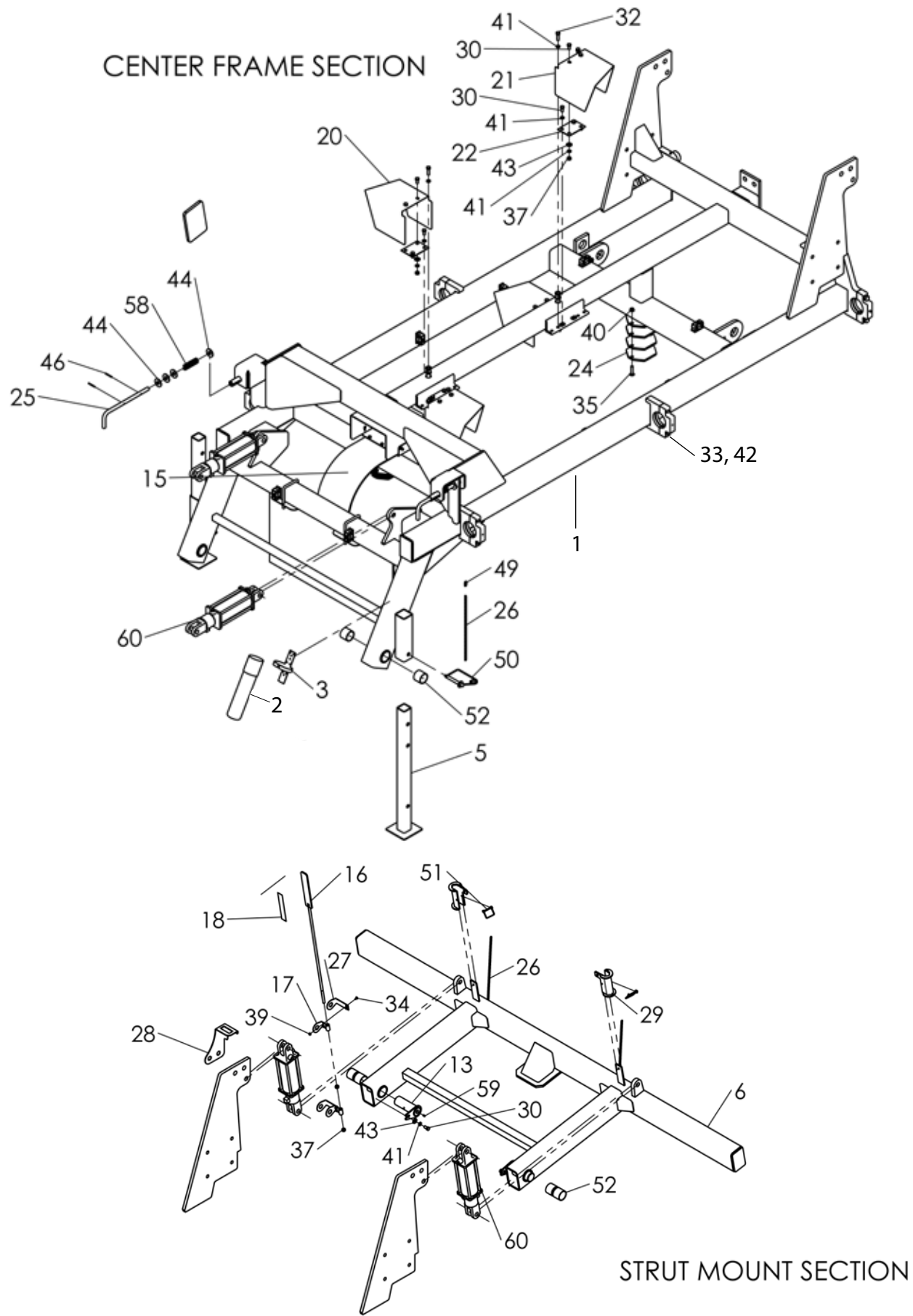

FRAME COMPONENTS - CENTER FRAME AND STRUT MOUNT SECTION

ITEM NO.	PART NUMBER	DESCRIPTION	QTY.
1	500-2-0664	CENTER FRAME WELD	1
2	100-3-3957	TUBE MANUAL STORAGE	1
3	100-3-3958	CLAMP MANUAL STORAGE	1
5	500-2-0658	STAND - MAINFRAME	2
6	500-2-1688	STRUT MOUNT WELD	1
13	500-2-0748	PIN WELD STRUT MOUNT	2
15	500-2-1026	FRONT FLAP ASSY	1
16	500-2-1473	HEIGHT GAUGE INDICATOR WELDMENT	1
17	500-2-1481	OFFSET HEIGHT GAUGE BRACKET WELDMENT	2
18	500-3-1011	DECAL, HYD STRUT DEPTH GAUGE	1
20	500-3-1679	GEAR BOX SHIELD RH	2
21	500-3-1680	GEAR BOX SHIELD LH	2
22	500-3-1684	RUBBER HINGE	4
24	500-3-2621	SPACER PLATE - WING ANGLE (PAINTED)	6
25	500-3-2749	PIN - FRONT WING LOCK	2
26	500-3-2858	FUD RETAINING CHAIN	4
27	500-3-3051	OFFSET HEIGHT GAUGE OUTSIDE	2
28	500-3-3053	OFFSET HEIGHT GAUGE INDICATOR	1
29	700-2-0159	CYLINDER STOP, SHORT, WELDMENT	2
30	900-01221	BOLT HEX 1/2" X 1"	18
32	900-01227	BOLT HH 1/2-13 NC X 1-3/4 GRD 5 ZP	8
33	900-01417	HEX BOLT-3/4NC X 3.75 GR5 ZP	12
34	900-01645	BOLT, CRG 1/4 NC X 1/2 GR5 ZP	4
35	900-01754	1/2-13 X 2 1/4 CARRAGE BOLT ZP	4
37	900-06009	NUT HEX 1/2-13 NC	14
39	900-06135	NUT WHIZ 1/4-20 NC	4
40	900-06143	NUT WHIZ 1/2-13 NC GRD 5 ZP	4
41	900-11013	WASHER LOCK 1/2	30
42	900-11017	WASHER, LOCK, 3/4, ZP	12
43	900-11035	WASHER FLAT 1/2	10
44	900-11038	WASHER FLAT 3/4	8
46	900-29138	PIN ROLL 3/16 X 2	4
49	900-42051	1/8" QUICK LINK	2
50	900-42054	LOCK UP PIN	2
51	900-42055	SNAPPER PIN .25 X 2.50 USABLE LENGTH	2
52	901-01318	BUSHING - 2.25 ID X 2.50 OD X 2 LONG SPLIT	8
58	905-14022	SPRING - 1.25 OD X .105 WIRE X 4.00 LONG X 12.5 COILS	2
59	905-15024	ZERK 1/4-28 UNF STRAIGHT	2
60	905-21400	HYD CYL - 3.5 X 8	4
	500-2-0708	CENTER FRAME ASSY - FUD	

FRAME COMPONENTS - HITCH SECTION

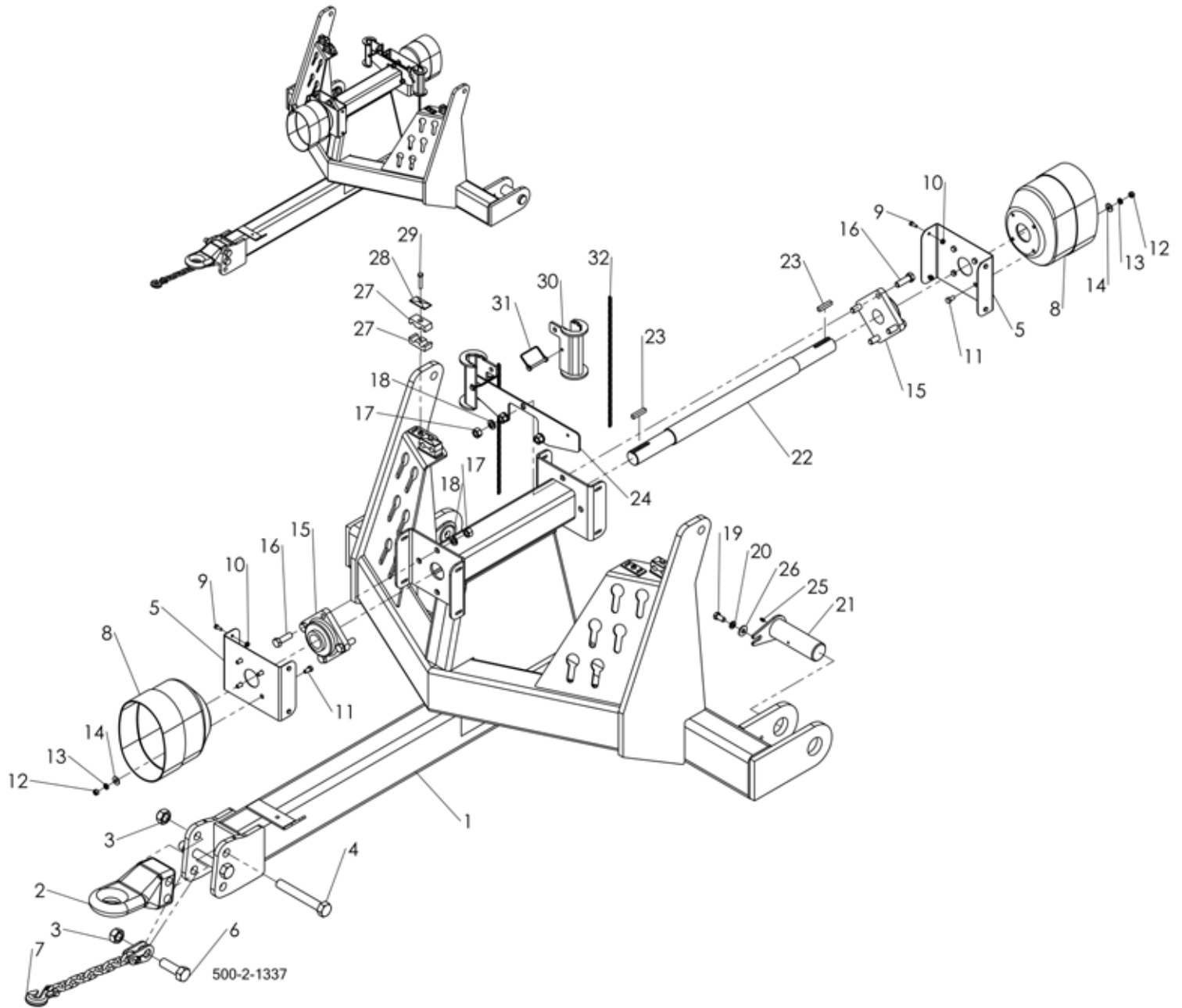

FRAME COMPONENTS - HITCH SECTION

ITEM NO.	PART NUMBER	DESCRIPTION	QTY.
1	500-2-1336	HITCH WELDMENT - LONG	1
2	505-3-0831	HITCH TONGUE COMP CAT3	1
3	900-06514	NUT HEX 5/8-11 NC ZP	3
4	900-01519	BOLT, HH, 1-8 x 3, GR5 ZP	2
5	500-3-2164	GUARD BRACKET	2
6	900-01519	BOLT HEX ½" X 1"	1
7	905-07123	TOW CHAIN SAFETY 21,000 LB	1
8	903-18007	SNAPPER PIN .25 X 2.50 USABLE LENGTH	2
9	900-01005	1/4-20 X 1 ZP HEX BOLT	8
10	900-06135	NUT HEX 3/8 SS	8
11	900-01105	BOLT HH 3/8-16 NC X 3/4	8
12	900-06005	BOLT, HH 5/16 X 1-3/4, GR5 ZP	8
13	900-11011	NUT WHIZ 1/4-20 NC	8
14	900-11033	WASHER LOCK 1/2	8
15	901-01185	CLAMP BODY	2
16	900-01345	BOLT HH 3/8-16 NC X 3/4	8
17	900-06013	BOLT, HH, 1-8 x 7, GR5 ZP	8
18	900-11015	WASHER LOCK 3/8	8
19	900-01221	1/4-20 X 1 ZP HEX BOLT	2
20	900-11013	NUT, LOCK, 1" NC, TOP, ZP	2
21	700-2-0019	PIN WELDMENT - HITCH MOUNT	2
22	500-3-2742	PTO TRANSFER SHAFT	1
23	100-3-3333	KEY - 3/8 X 3/8 X 2	2
24	500-3-2847	FRONT TRANSPORT LOCK HOLDER	1
25	905-15024	BEARING - NANFS 209-28 1.75	2
26	900-11035	WASHER LOCK 5/8 ZP	2
27	900-31069	CLAMP BODY - HOSE HOLDER	6
28	900-31068	WASHER FLAT 3/8 ZP	3
29	900-02356	BOLT HH 5/8-11 NC X 2 GRD 5 ZP	3
30	700-2-0159	PIN - HITCH MOUNT	2
31	900-42055	COVER PLATE	2
32	500-3-2858	FUD RETAINING CHAIN	2
	500-2-1337	FUD LONG HITCH ASSY	

FRAME COMPONENTS - MUD FLAP SECTION

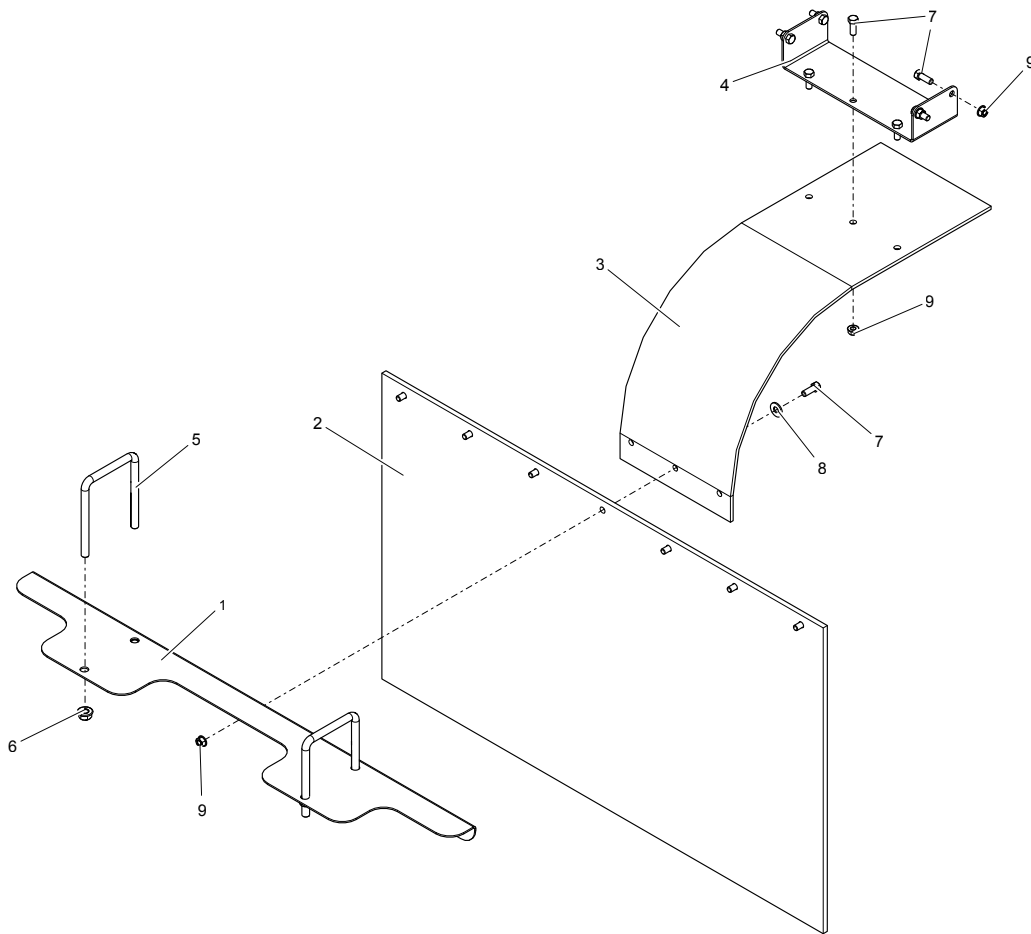

ITEM NO.	PART NUMBER	DESCRIPTION	QTY.
1	500-3-2211	FRONT FLAP MOUNT	1
2	700-3-1220	RUBBER FLAP	1
3	500-3-2238	DEFLECTOR SHIELD - DIVIDER	1
4	500-3-2237	DEFLECTOR SHIELD MOUNT	1
5	100-3-2582	U-BOLT 1/2 X 4 X 5.5	2
6	900-06143	NUT, SPIRALOCK FLANGE 1/2	4
7	900-06139	NUT, SERR FLANGE 3/8	14
8	900-11033	WASHER, FLAT 3/8	7
9	900-01109	BOLT, HEX HEAD 3/8 X 1, GR5 ZP	14
	500-2-1026	FRONT FLAP ASSY	

FRAME COMPONENTS - DRIVE SECTION

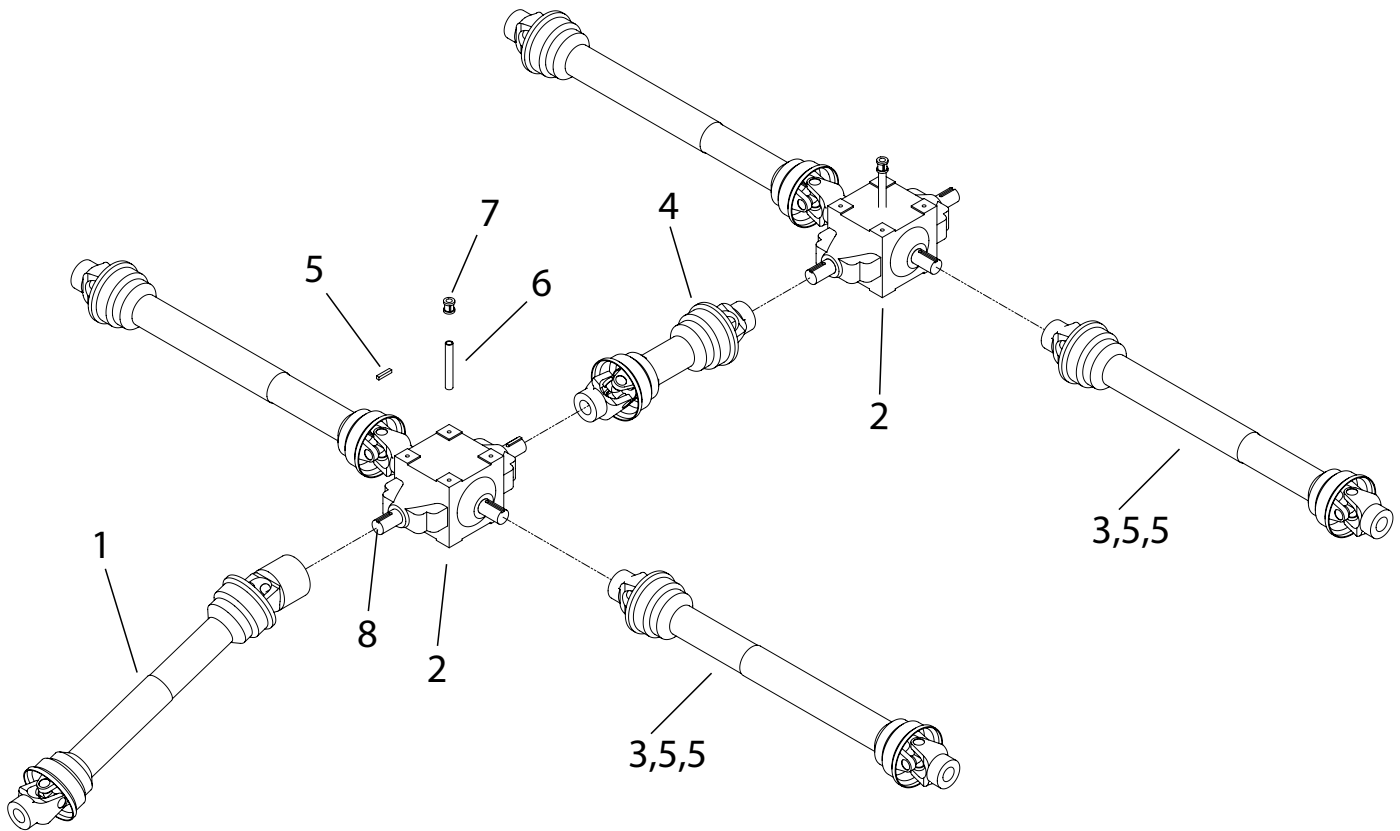

ITEM NO.	PART NUMBER	DESCRIPTION	QTY.
1	903-18308	HITCH EXTENSION DRIVE SHAFT	1
2	903-15560	GEARBOX, SUPERIOR R-600 (1:1.35 GEAR RATIO)	2
3	903-18055	WING DRIVE SHAFT	4
4	903-18198	JUMP DRIVE SHAFT	1
5	100-3-3333	KEY 3/8 X 3/8 X 2	12
6	905-01238	NIPPLE, 1/2 NPT X 6 (GALVANIZED)	2
7	905-01189	COUPLING 1/2 NPT (STAINLESS STEEL)	2
8	500-3-2617	WASHER - PTO	1

WING SHIELD COMPONENTS

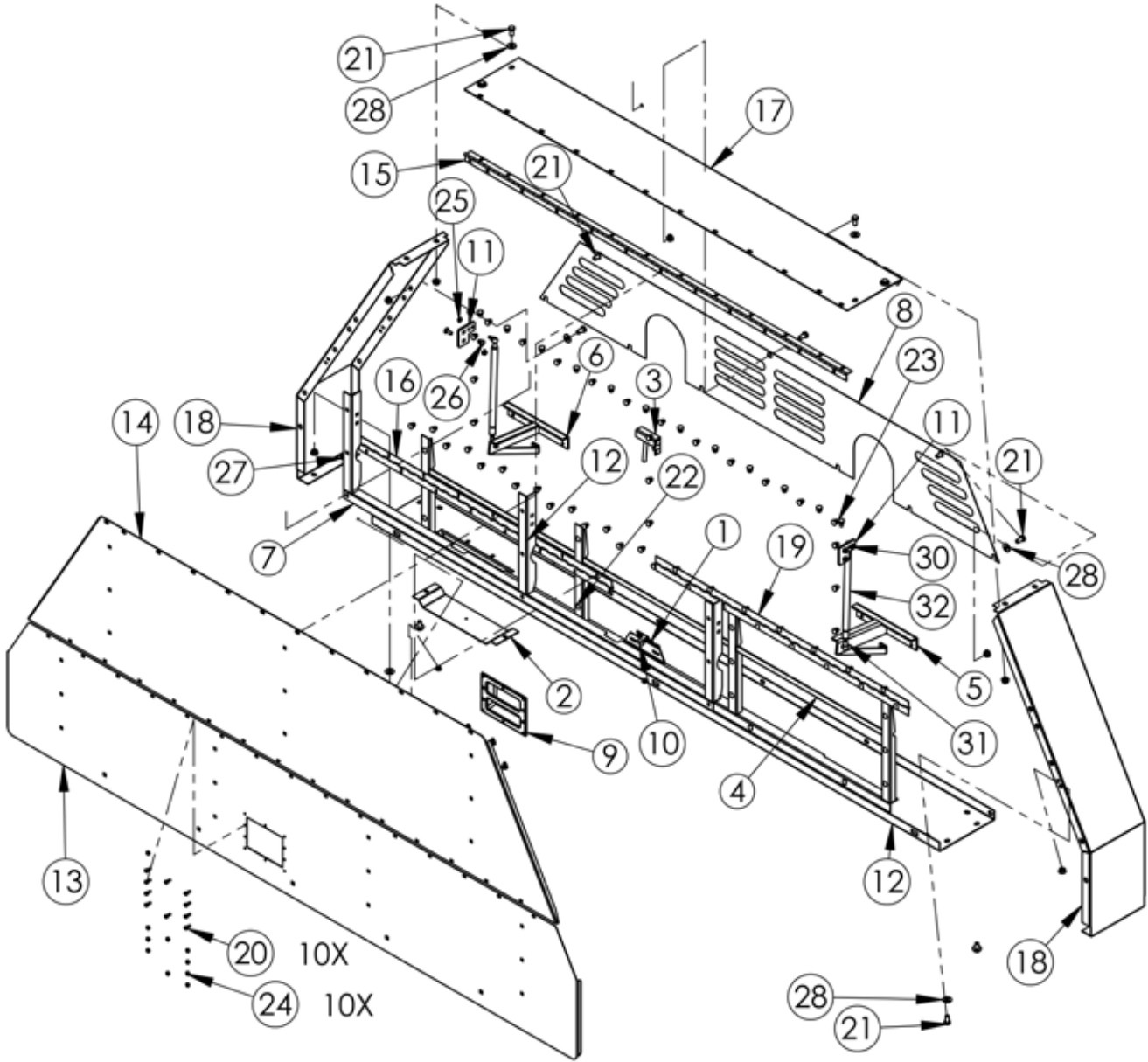

WING SHIELD COMPONENTS

ITEM NO.	PART NUMBER	DESCRIPTION	QTY.
1	500-2-1646	S-SERIES BOTTOM ROD WELDMENT	1
2	500-2-1652	S-SERIES BOTTOM COVER WELD	1
3	500-2-1653	S-SERIES FUD UPPER LATCH WELD	1
4	500-2-1654	S-SERIES FUD LOWER DOOR BRACE HORIZONTAL	1
5	500-2-1680	S-SERIES FUD DOOR SHOCK MOUNT WELD (LH)	1
6	500-2-1681	S-SERIES FUD DOOR SHOCK MOUNT WELD (RH)	1
7	500-2-1686	S-SERIES FUD UPPER DOOR BRACE WELD	1
8	500-3-1632	COVER, INNER BELT BOX	1
9	500-3-4799	S SERIES FLUSH GRAB HANDLE	1
10	500-3-5083	PLATE- HANDLE	1
11	500-3-5086	PLATE- GAS SPRING MOUNT	2
12	500-3-5099	S-SERIES BOLT ON BOTTOM WRAP (LH)	1
	500-3-5145	S-SERIES BOLT ON BOTTOM WRAP (RH)	1
13	500-3-5103	S-SERIES FUD LOWER DOOR	1
14	500-3-5104	S-SERIES FUD UPPER DOOR	1
15	500-3-5306	TOP BELT BOX HINGE 3/8"-S SERIES FUD	1
16	500-3-5111	S-SERIES FUD BELT BOX BOTTOM FRONT HINGE	1
17	500-3-5112	S-SERIES BOX TOP WRAP	1
18	500-3-5115	S-SERIES FUD SIDE WRAP	2
19	500-3-5307	CENTER BELT BOX HINGE 3/8	1
20	900-01005	1/4-20 X 1 ZP HEX BOLT	10
21	900-01221	BOLT HEX 1/2" X 1"	13
22	900-01645	BOLT, CRG 1/4 NC X 1/2 GR5 ZP	89
23	900-01694	CARRIAGE BOLT 3/8 NC X 3/4	4
24	900-06135	NUT WHIZ 1/4-20 NC	10
25	900-06137	NUT WHIZ 5/16-18 NC	4
26	900-06139	NUT WHIZ 3/8-16 NC	93
27	900-06143	NUT WHIZ 1/2-13 NC GRD 5 ZP	13
28	900-11035	WASHER FLAT 1/2	13
29	905-06022	ROTARY LATCH- ALLEGIS PART #1-300 ZN RH	1
30	905-06026	BALL STUD, GAS SPRING 10" STROKE	4
31	905-06027	SAFETY CLIP, GAS SPRING 10" STROKE	4
32	905-06030	GAS SPRING 10" STROKE, 200 LBS	2
	500-2-1679	FOLDING S-SERIES WING SHIELD ASSY (LH)	
	500-2-1655	FOLDING S-SERIES WING SHIELD ASSY (RH)	

This diagram shows an exploded perspective view of a mechanical assembly. The main component is a rectangular frame (7) with a front panel (8) and a rear panel (36). The frame is supported by a base (4) and has a handle (57) on the front. Various components are shown in their relative positions, with callouts indicating specific parts: 1, 13, 15, 21, 23, 24, 25, 27, 28, 29, 30, 31, 33, 39, 46, 47, 48, 49, 52, 53, 54, 55, 56, 57, 60, 64, 65, 66, 70, 71, 72, 75, 79, 80, 81, 82, 83, 84, 85, 86, 87, 88, 89, 90, 91, 92, 93, 94, 95, 96, 97, 98, 99, 100, 101, 102, 103, 104, 105, 106, 107, 108, 109, 110, 111, 112, 113, 114, 115, 116, 117, 118, 119, 120, 121, 122, 123, 124, 125, 126, 127, 128, 129, 130, 131, 132, 133, 134, 135, 136, 137, 138, 139, 140, 141, 142, 143, 144, 145, 146, 147, 148, 149, 150, 151, 152, 153, 154, 155, 156, 157, 158, 159, 160, 161, 162, 163, 164, 165, 166, 167, 168, 169, 170, 171, 172, 173, 174, 175, 176, 177, 178, 179, 180, 181, 182, 183, 184, 185, 186, 187, 188, 189, 190, 191, 192, 193, 194, 195, 196, 197, 198, 199, 200, 201, 202, 203, 204, 205, 206, 207, 208, 209, 210, 211, 212, 213, 214, 215, 216, 217, 218, 219, 220, 221, 222, 223, 224, 225, 226, 227, 228, 229, 230, 231, 232, 233, 234, 235, 236, 237, 238, 239, 240, 241, 242, 243, 244, 245, 246, 247, 248, 249, 250, 251, 252, 253, 254, 255, 256, 257, 258, 259, 260, 261, 262, 263, 264, 265, 266, 267, 268, 269, 270, 271, 272, 273, 274, 275, 276, 277, 278, 279, 280, 281, 282, 283, 284, 285, 286, 287, 288, 289, 290, 291, 292, 293, 294, 295, 296, 297, 298, 299, 300, 301, 302, 303, 304, 305, 306, 307, 308, 309, 310, 311, 312, 313, 314, 315, 316, 317, 318, 319, 320, 321, 322, 323, 324, 325, 326, 327, 328, 329, 330, 331, 332, 333, 334, 335, 336, 337, 338, 339, 340, 341, 342, 343, 344, 345, 346, 347, 348, 349, 350, 351, 352, 353, 354, 355, 356, 357, 358, 359, 360, 361, 362, 363, 364, 365, 366, 367, 368, 369, 370, 371, 372, 373, 374, 375, 376, 377, 378, 379, 380, 381, 382, 383, 384, 385, 386, 387, 388, 389, 390, 391, 392, 393, 394, 395, 396, 397, 398, 399, 400, 401, 402, 403, 404, 405, 406, 407, 408, 409, 410, 411, 412, 413, 414, 415, 416, 417, 418, 419, 420, 421, 422, 423, 424, 425, 426, 427, 428, 429, 430, 431, 432, 433, 434, 435, 436, 437, 438, 439, 440, 441, 442, 443, 444, 445, 446, 447, 448, 449, 450, 451, 452, 453, 454, 455, 456, 457, 458, 459, 460, 461, 462, 463, 464, 465, 466, 467, 468, 469, 470, 471, 472, 473, 474, 475, 476, 477, 478, 479, 480, 481, 482, 483, 484, 485, 486, 487, 488, 489, 490, 491, 492, 493, 494, 495, 496, 497, 498, 499, 500, 501, 502, 503, 504, 505, 506, 507, 508, 509, 510, 511, 512, 513, 514, 515, 516, 517, 518, 519, 520, 521, 522, 523, 524, 525, 526, 527, 528, 529, 530, 531, 532, 533, 534, 535, 536, 537, 538, 539, 540, 541, 542, 543, 544, 545, 546, 547, 548, 549, 550, 551, 552, 553, 554, 555, 556, 557, 558, 559, 560, 561, 562, 563, 564, 565, 566, 567, 568, 569, 570, 571, 572, 573, 574, 575, 576, 577, 578, 579, 580, 581, 582, 583, 584, 585, 586, 587, 588, 589, 590, 591, 592, 593, 594, 595, 596, 597, 598, 599, 600, 601, 602, 603, 604, 605, 606, 607, 608, 609, 610, 611, 612, 613, 614, 615, 616, 617, 618, 619, 620, 621, 622, 623, 624, 625, 626, 627, 628, 629, 630, 631, 632, 633, 634, 635, 636, 637, 638, 639, 640, 641, 642, 643, 644, 645, 646, 647, 648, 649, 650, 651, 652, 653, 654, 655, 656, 657, 658, 659, 660, 661, 662, 663, 664, 665, 666, 667, 668, 669, 670, 671, 672, 673, 674, 675, 676, 677, 678, 679, 680, 681, 682, 683, 684, 685, 686, 687, 688, 689, 690, 691, 692, 693, 694, 695, 696, 697, 698, 699, 700, 701, 702, 703, 704, 705, 706, 707, 708, 709, 710, 711, 712, 713, 714, 715, 716, 717, 718, 719, 720, 721, 722, 723, 724, 725, 726, 727, 728, 729, 730, 731, 732, 733, 734, 735, 736, 737, 738, 739, 740, 741, 742, 743, 744, 745, 746, 747, 748, 749, 750, 751, 752, 753, 754, 755, 756, 757, 758, 759, 760, 761, 762, 763, 764, 765, 766, 767, 768, 769, 770, 771, 772, 773, 774, 775, 776, 777, 778, 779, 780, 781, 782, 783, 784, 785, 786, 787, 788, 789, 790, 791, 792, 793, 794, 795, 796, 797, 798, 799, 800, 801, 802, 803, 804, 805, 806, 807, 808, 809, 810, 811, 812, 813, 814, 815, 816, 817, 818, 819, 820, 821, 822, 823, 824, 825, 826, 827, 828, 829, 830, 831, 832, 833, 834, 835, 836, 837, 838, 839, 840, 841, 842, 843, 844, 845, 846, 847, 848, 849, 850, 851, 852, 853, 854, 855, 856, 857,

WING FRAME COMPONENTS

ITEM NO.	PART NUMBER	DESCRIPTION	QTY.
1	100-3-3333	KEY - 3/8 X 3/8 X 2	3
2	500-2-0671	SLIDE STRAP WELD	7
3	500-2-0672	BEARING SLIDE WELDMENT	2
4	500-3-2898	ANTI-SKID STRIP FUD WINGS	
7	500-2-1589	S-SERIES FUD WING WELDMENT RH 12-22	1
	500-2-1591	S-SERIES FUD WING WELDMENT LH 12-22	1
8	500-2-1599	S-SERIES FUD HANDLE	1
10	500-2-1611	ADJUSTABLE DRUM PLATE WELDMENT	1
13	500-3-1058	TYPE E HUB 1-3/4 BORE	1
14	500-3-1461	REAR UPPER PLATE	1
15	500-3-1462	REAR UPPER PLATE	1
16	500-3-1463	WASHER	3
19	500-3-1540	MECHANICAL STEEL TUBE	3
20	500-3-1544	FRONT OUTPUT SHAFT	1
21	500-3-1546	REAR OUTPUT SHAFT	1
23	500-3-1627	SHAFT SHIELD WING	1
24	500-3-1628	THREADED ROD (LONG)	1
25	500-3-1629	THREADED ROD (SHORT)	1
27	500-3-1662	KEY - 1/2 X 2-1/2 SQUARE	5
28	500-3-1681	SHAFT SHIELD	1
29	500-3-1682	PILLOW BLOCK SHIELD (RH)	2
	500-3-1683	PILLOW BLOCK SHIELD (LH)	
30	500-3-1685	RUBBER HINGE	2
31	500-3-1686	PILLOW BLOCK BRACKET	2
33	500-3-2488	MECHANICAL STEEL TUBE	3
36	500-3-4960	S-SERIES FUD INNER SIDE SHEET LH	1
	500-3-4941	S-SERIES FUD INNER SIDE SHEET RH	1
39	500-3-4951	S-SERIES FUD SHROUD COVER 12-22	2
45	500-3-5013	S-SERIES FUD REAR BEARING SLIDE PLATE	1
46	500-3-5018	S-SERIES FUD BOLT ON ADJUSTER PLATE	1
47	500-3-5022	THREADED ROD ADJUSTABLE DRUM	1
48	500-3-5156	S-SERIES FUD DOOR REAR UPPER BRACE (LH)	1
49	500-3-5151	S-SERIES FUD DOOR UPPER BRACE (LH)	1
	500-3-5152	S-SERIES FUD DOOR UPPER BRACE (RH)	1
52	900-06143	1/2 NC SPIRALOCK NUT ZP GR5	
53	900-01221	BOLT HEX 1/2" X 1"	
54	900-01223	BOLT HH 1/2-13 NC X 1-1/4 GRD 5 ZP	2
55	900-01225	BOLT HH 1/2-13 NC X 1-1/2 GRD 5	8
56	900-01229	BOLT HH 1/2-13 NC X 2 GRD 5	12
57	900-01233	BOLT HH 1/2-13 NC X 2-1/2 GRD 5	4
60	900-01399	3/4-NC X 1-1/2 HEX BOLT	3
64	900-06009	NUT HEX 1/2-13 NC	20
65	900-06013	NUT HEX 5/8-11 NC ZP	97
66	900-06015	NUT HEX 3/4-10 NC ZP	14

WING FRAME COMPONENTS

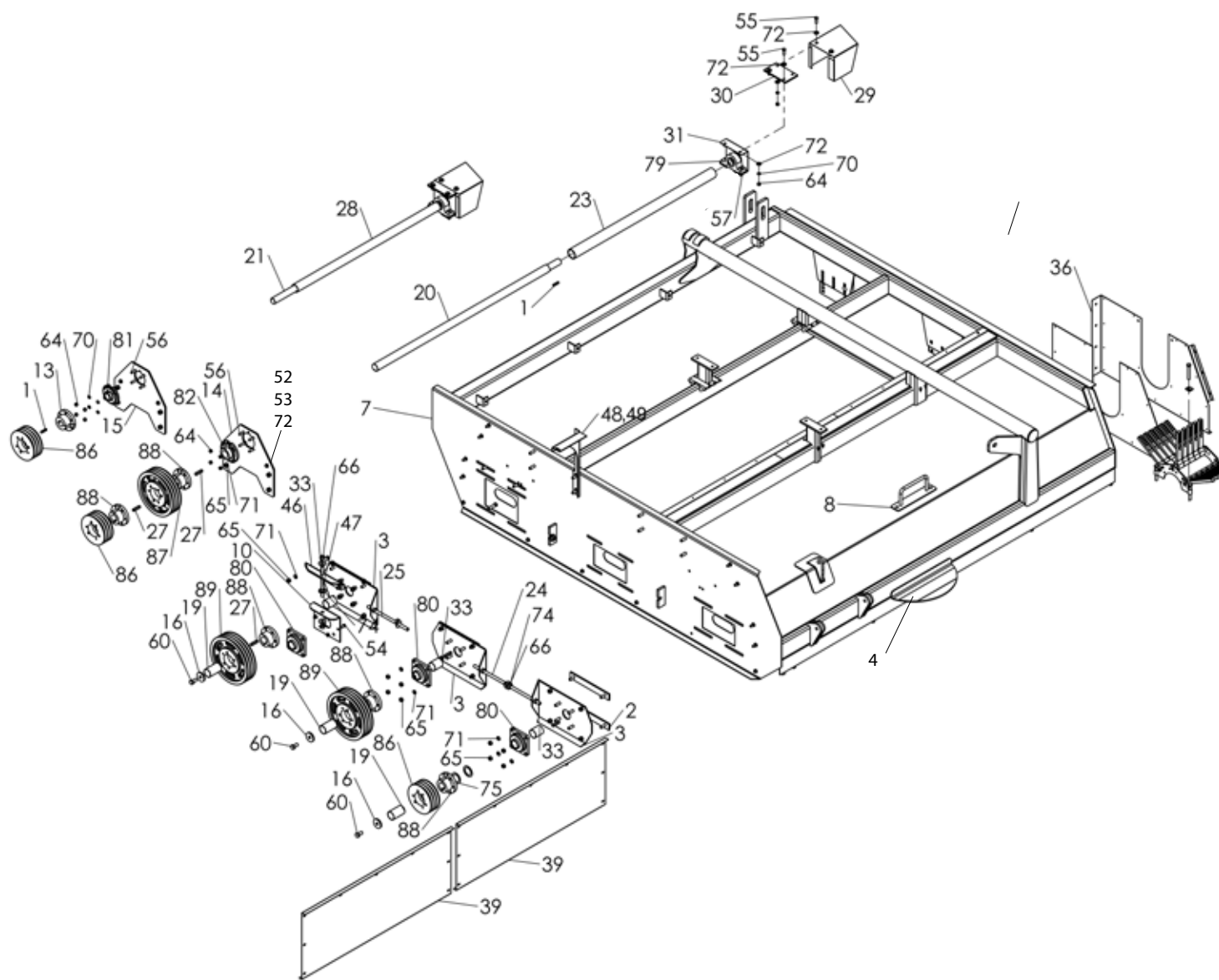

WING FRAME COMPONENTS

ITEM NO.	PART NUMBER	DESCRIPTION	QTY.
70	900-11013	WASHER LOCK 1/2	20
71	900-11015	WASHER LOCK 5/8 ZP	97
72	900-11035	WASHER FLAT 1/2	30
74	900-11038	WASHER FLAT 3/4	8
75	900-11072	2-1/4" NAR RIM MACHINE BUSHING - 3-1/4"OD	4
79	901-01272	BRG 1.75 PILLOW BLOCK (ECCENTRIC LOCK COLLAR)	2
80	901-01311	BEARING - UCF 211-35 2.19 4-BOLT	3
81	901-01415	BRG ASSY, 1-3/4 DODGE PILOTED FLG FC-SXR-112 (209)	1
82	901-01416	BRG ASSY, 2-3/16 DODGE PILOTED FLG FC-SXR-203 (211)	1
86	903-08362	PULLY, 3C8.5 (STEEL)	3
87	903-08363	PULLY, 3C13 (STEEL)	1
88	903-08420	TYPE E HUB 2-3/16 BORE	5
89	903-08421	PULLY, 3C14 (RUBBER)	2
	500-2-1590	S-SERIES FUD WING ASSY - LEFT (12-22) W/O KNIVES	
	500-2-1588	S-SERIES FUD WING ASSY - RIGHT (12-22) W/O KNIVES	

WING COVER COMPONENTS

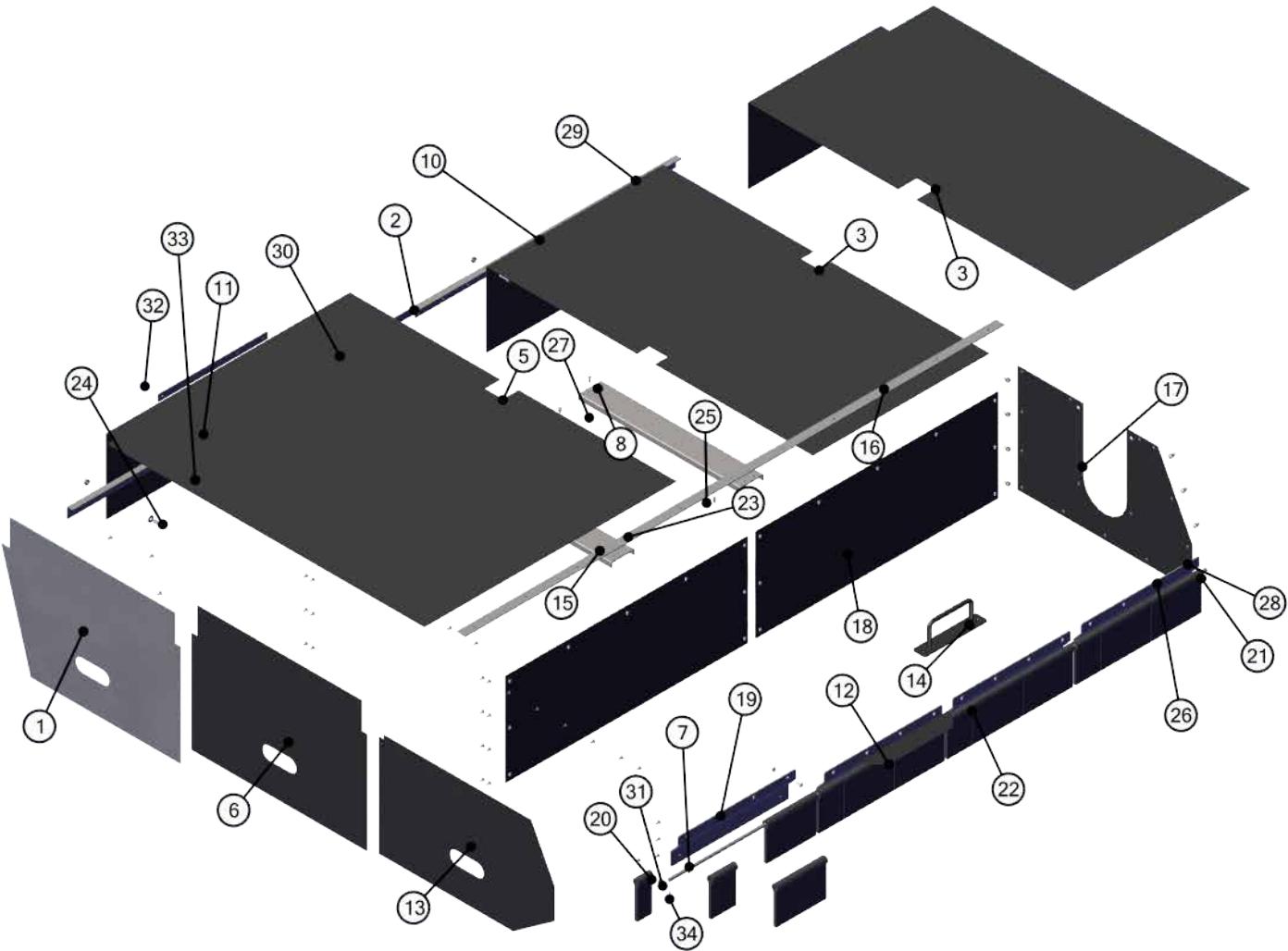

WING COVER COMPONENTS

ITEM NO.	PART NUMBER	DESCRIPTION	QTY.
1	500-3-1514	REAR LINER PLASTIC	1
2	500-3-1533	CANVAS CLAMP STRIP	3
3	500-3-1613	MID LINER PLASTIC	1
4	500-3-1636	ROD FLAP	1
5	500-3-2380	CHANNEL - COVER SPLICE BACK	2
6	500-2-1599	S-SERIES FUD HANDLE	1
7	500-2-1377	REAR TOP TIE ANGLE WELD	1
9	500-3-2898	ANTI-SKID STRIP FUD WINGS	1
10	500-3-4932	S-SERIES FUD FRONT PLASTIC	1
11	500-3-4953	S-SERIES FUD OUTER RUBBER 12R22	1
12	500-3-4943	S-SERIES FUD MID RUBBER 12R22	1
13	500-3-4944	S-SERIES FUD INNER RUBBER 12R22	1
14	500-2-1599	S-SERIES FUD HANDLE	1
15	500-3-4955	S-SERIES FUD TOP CANVAS STRAP #1 12-22	1
16	500-3-4957	S-SERIES FUD TOP CANVAS STRAP #2 12-22	1
17	500-3-4961	INNER SIDE SHEET PLASTIC	1
18	500-3-4989	SHROUD PLASTIC 12R22	2
19	500-3-5254	FLAP STOP PLATE FUD-12R22	4
20	505-3-0868	FLAP SHIELD 3-1/2"	1
21	505-3-1089	FLAP SHIELD 12"	8
22	505-3-1097	FLAP SHIELD 6"	4
23	900-01009	1/4-20 X 1 ZP HEX BOLT	0
24	900-01229	1/2-13 X 2 HEX BOLT GRD 5	12
25	900-01648	CARRIAGE BOLT 1/4-20 X 1 ZP	8
26	900-01695	CARRIAGE BOLT 3/8 NC X 1 ZP	18
27	900-06135	WHIZ NUT - 1/4 - 20	8
28	900-06139	3/8 NC FLANGED WHIZ NUT	18
29	900-06143	1/2 NC SPIRALOCK NUT ZP GR5	14
30	900-11035	1/2 FLAT WASHER	35
31	900-11037	WASHER, FLAT, 5/8",	1
32	900-16964	TEK SCREW, 1/4-14UNC x 1-1/2	15
33	900-21489	RIVIT 3/16" (#66) ZP	46
34	900-23043	3/16 X 1 1/2 COTTER PIN	2
	500-2-1590	S-SERIES FUD WING ASSY - LEFT (12-22) W/O KNIVES	
	500-2-1588	S-SERIES FUD WING ASSY - RIGHT (12-22) W/O KNIVES	

DRIVE BELT ASSEMBLY

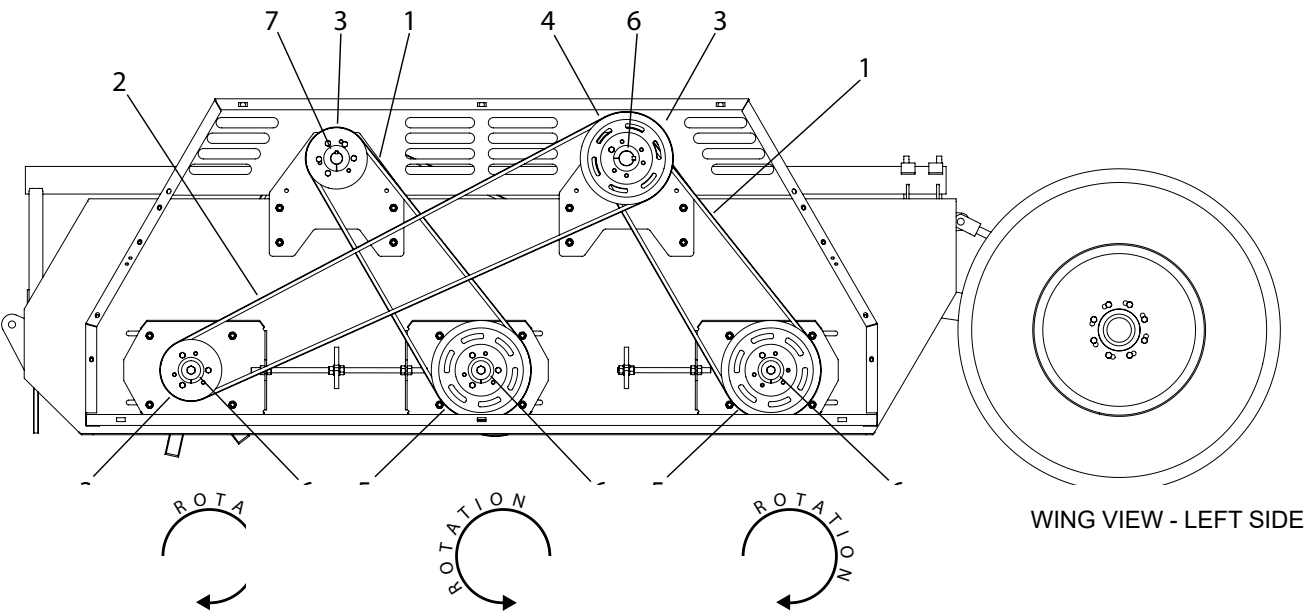
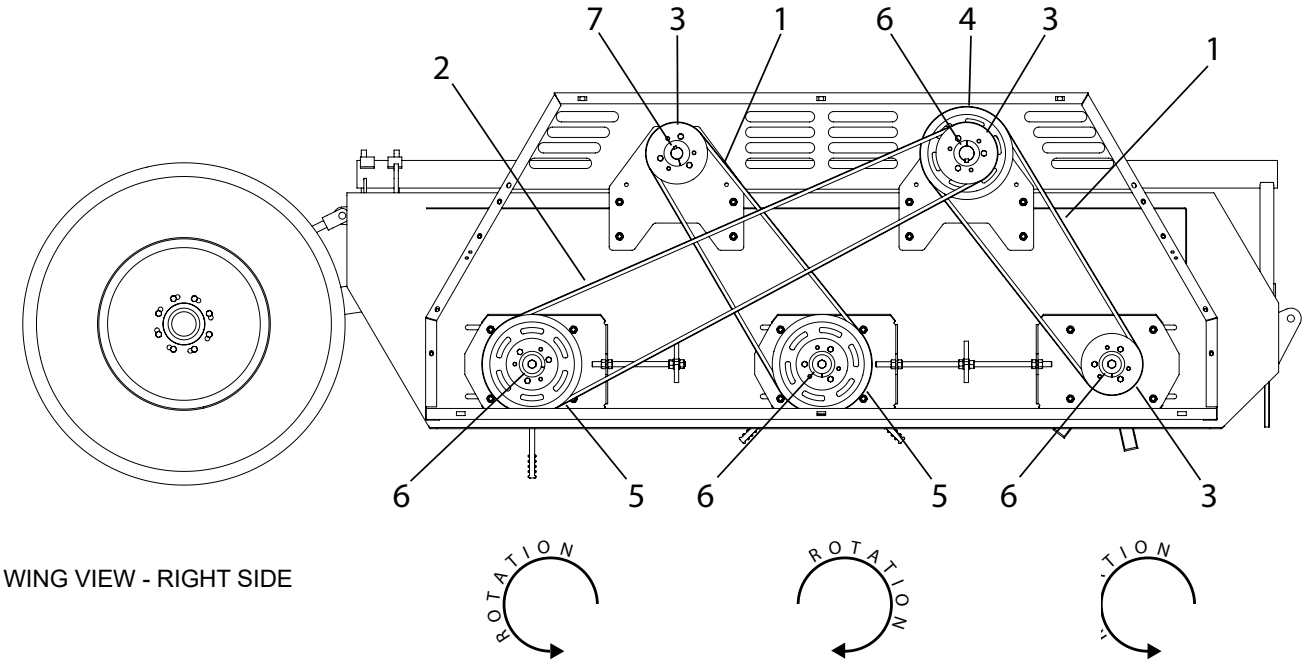

DRIVE BELT ASSEMBLY

ITEM NO.	PART NUMBER	DESCRIPTION	QTY.
1	903-01433	BELT, 3C105, HY-T TORQUE TEAM	2
2	903-01434	BELT, XC175, HY-T TORQUE TEAM	1
3	903-08362	SHEAVE, QD, 3C8.5-E	3
4	903-08363	SHEAVE, QD, 3C13.0-E	1
5	903-08421	SHEAVE, QD, 3C14.0-E	1
6	903-08420	BUSHING, QD, 2-3/16, TYPE E	5
7	500-3-1058	BUSHING, QD, 1-3/4, TYPE E	1

FLAIL DRUM COMPONENTS

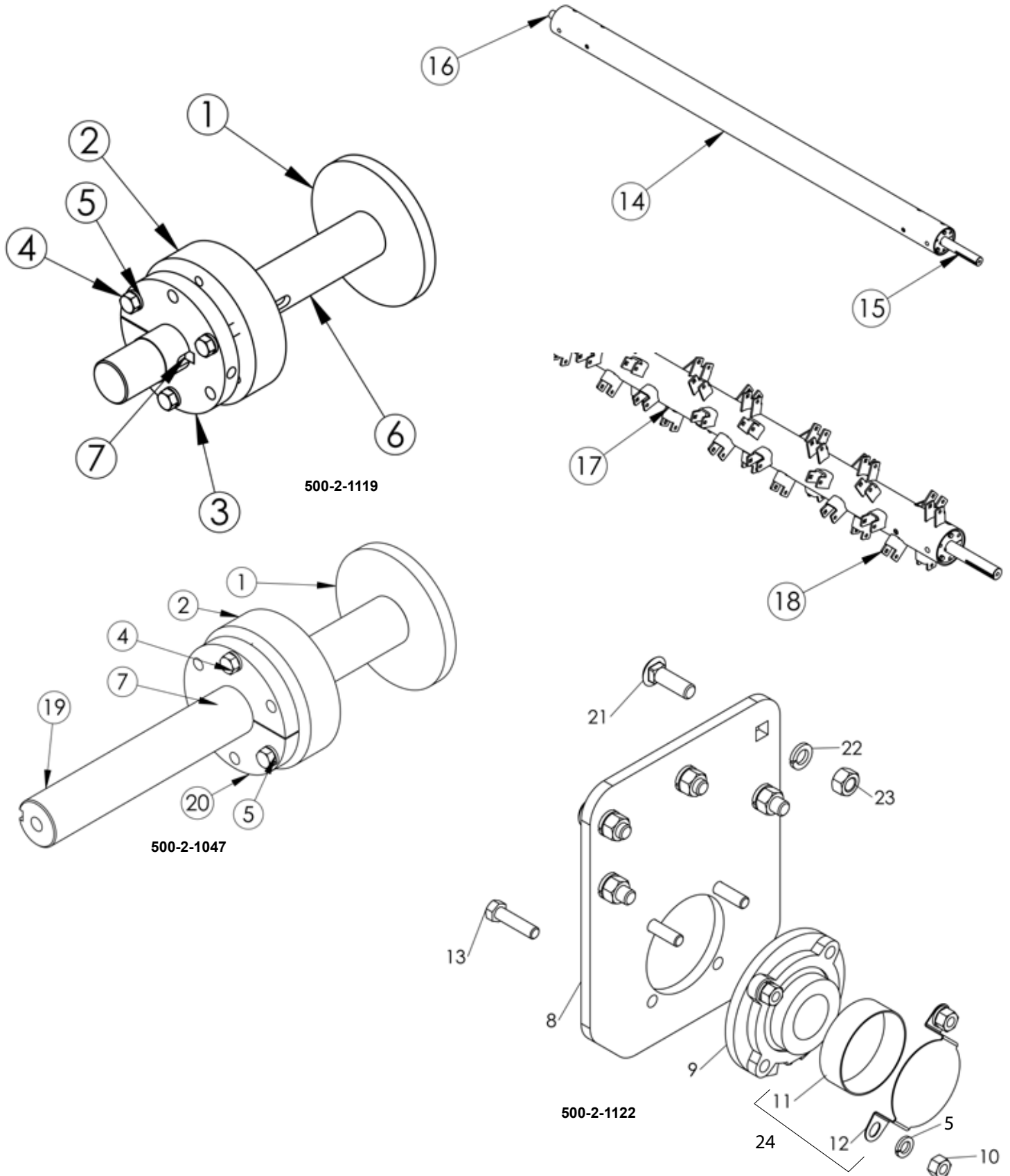

FLAIL DRUM COMPONENTS

ITEM NO.	PART NUMBER	DESCRIPTION	QTY.
1	505-3-0144	DONUT INNER	1
2	505-3-0147	MOUNTING HUB - MACHINED	1
3	500-3-1060	HUB 2" TYPE "E" W/KW	1
4	900-02526	BOLT HEX 1/2 X 2-3/4 GR 5	2
5	900-11013	WASHER LOCK 1/2	3
6	500-3-2367	STUB SHAFT - FUD	1
7	100-3-3331	KEY - 1/2 X 1/2 X 3	1
8	500-3-2382	MOUNTING PLATE - HANGER BEARING (FRONT AND CENTER FLAILS)	1
	500-3-5012	ADJUSTABLE MOUNTING PLATE - HANGER BEARING (REAR FLAIL ONLY)	
9	901-01408	BRG ASSY, 1-15/16 DODGE D-LOK PILOTED FLANGE FC-DL-115 (210)	1
10	900-06009	NUT HEX 1/2-13 NC	4
11	500-3-2753	D-LOK CAP	
12	500-3-2754	D-LOK BOLT PLATE	
13	900-01229	BOLT HH 1/2-13 NC X 2 GRD 5	4
14	500-3-2243	FLAIL DRUM - 1222 FUD	1
15	500-2-1047	SHAFT SUB ASSEMBLY - 2.19"	1
16	500-2-1119	STUB SHAFT ASSEMBLY - FUD (BEARING)	1
17	500-2-1118	FLAIL DRUM WELD - FUD (BEARING)	1
18	500-3-1734	CLIP - L/CUP	60
19	500-3-1550	OUTER STUB SHAFT	3
20	903-08420	TYPE E HUB 2-3/16 BORE	1
21	900-01786	CARRIAGE BOLT 5/8 NC X 2 NC	5
22	900-11015	WASHER LOCK 5/8 ZP	5
23	900-06013	NUT HEX 5/8-11 NC ZP	5
24	500-2-1339	D-LOK BEARING CAP (REF 11 & 12)	1
	500-2-1118	FLAIL DRUM WELD - FUD (BEARING)	
	500-2-1122	BEARING PLATE ASSY - PILOTED BEARING (FUD)	
	500-2-1123	FLAIL TUBE ASSY - (L-KNIVES) RH FUD - PILOTED BRG	
	500-2-1130	FLAIL TUBE ASSY - (L-KNIVES) LH FUD - PILOTED BRG	
	500-2-1124	FLAIL TUBE WELD - FUD RH (PILOTED BEARING)	
	500-2-1129	FLAIL TUBE WELD - FUD LH (PILOTED BEARING)	

FLAIL COMPONENTS 8-BOLT

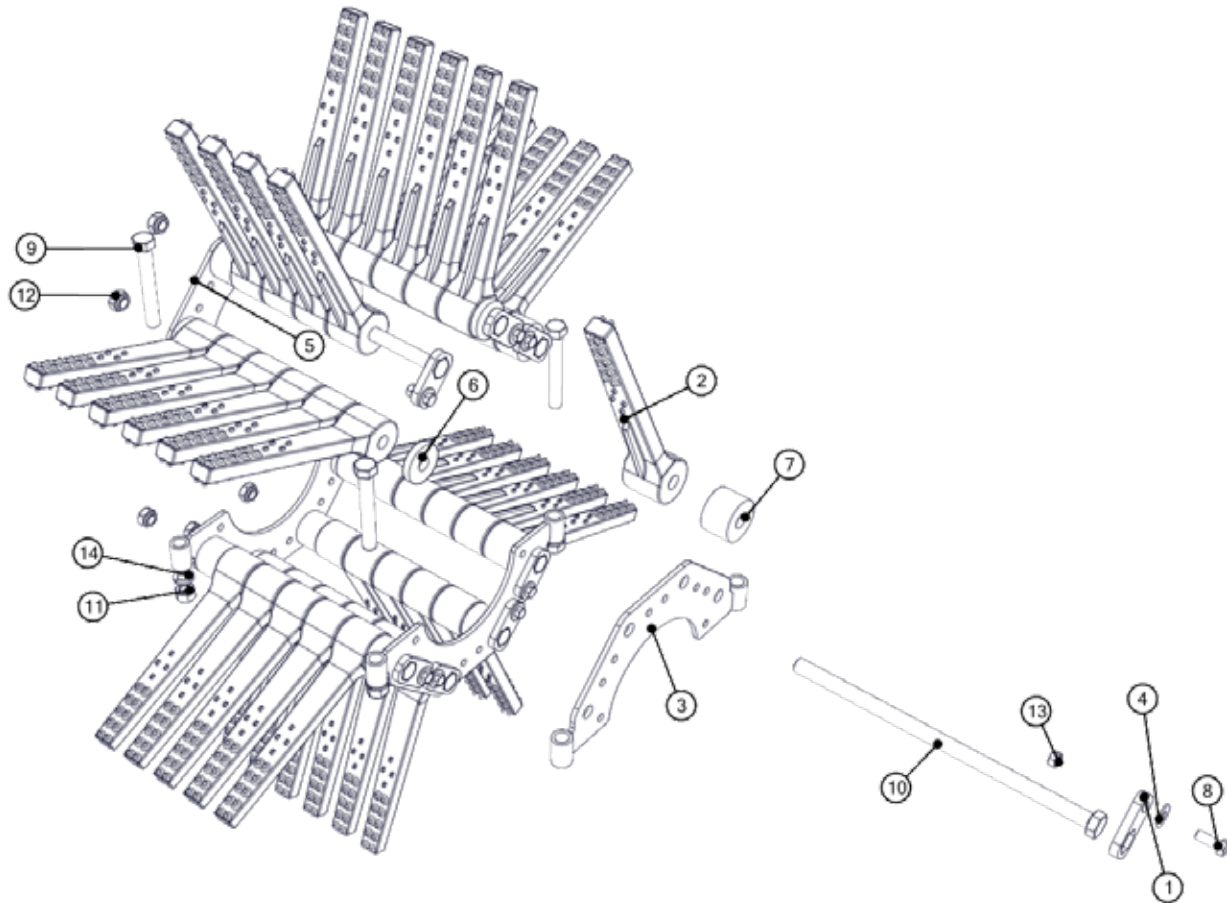

ITEM NO.	PART NUMBER	DESCRIPTION	QTY.
1	500-3-5249	PLATE-FLAIL MOUNT HEX HEAD STOP	3
2	500-3-2578	RUBBER FLAIL 12" TAPERED 62B BF12T NOFFSINGER	22
3	500-2-1757	PLATE, FLAIL MOUNTING BRACKET - 8 PIN	1
4	900-11033	FLAT WASHER 3/8 ZP	3
5	500-2-1475	FLAIL BRACKET - 8 PIN	1
6	500-3-5252	SPACER 3/8" X 2" DIA- RUBBER FLAIL	2
7	500-3-5261	SPACER 1.375" X 2" DIA- RUBBER FLAIL	4
8	900-01109	BOLT HEX 3/8UNC X 1 GR 5	3
9	900-01363	HEX BOLT 5/8 NC X 4 1/2 GD 5 ZP	4
10	900-01394	HEX BOLT- 5/8 X 14 UNC ZP	8
11	900-06013	NUT, HH, 5/8-11, ZP	4
12	900-06337	WELD NUT HEX 5/8 UNC	4
13	900-06500	NUT HEX 3/8 TOP LOCK	3
14	900-11015	WASHER, LOCK, 5/8, ZP	4
	500-2-1756	HALF RUBBER FLAIL ASSEMBLY 6-5-6-5 8-BOLT	2
	500-2-1758	FULL RUBBER FLAIL ASSEMBLY 8-BOLT	

FLAIL COMPONENTS 6-BOLT

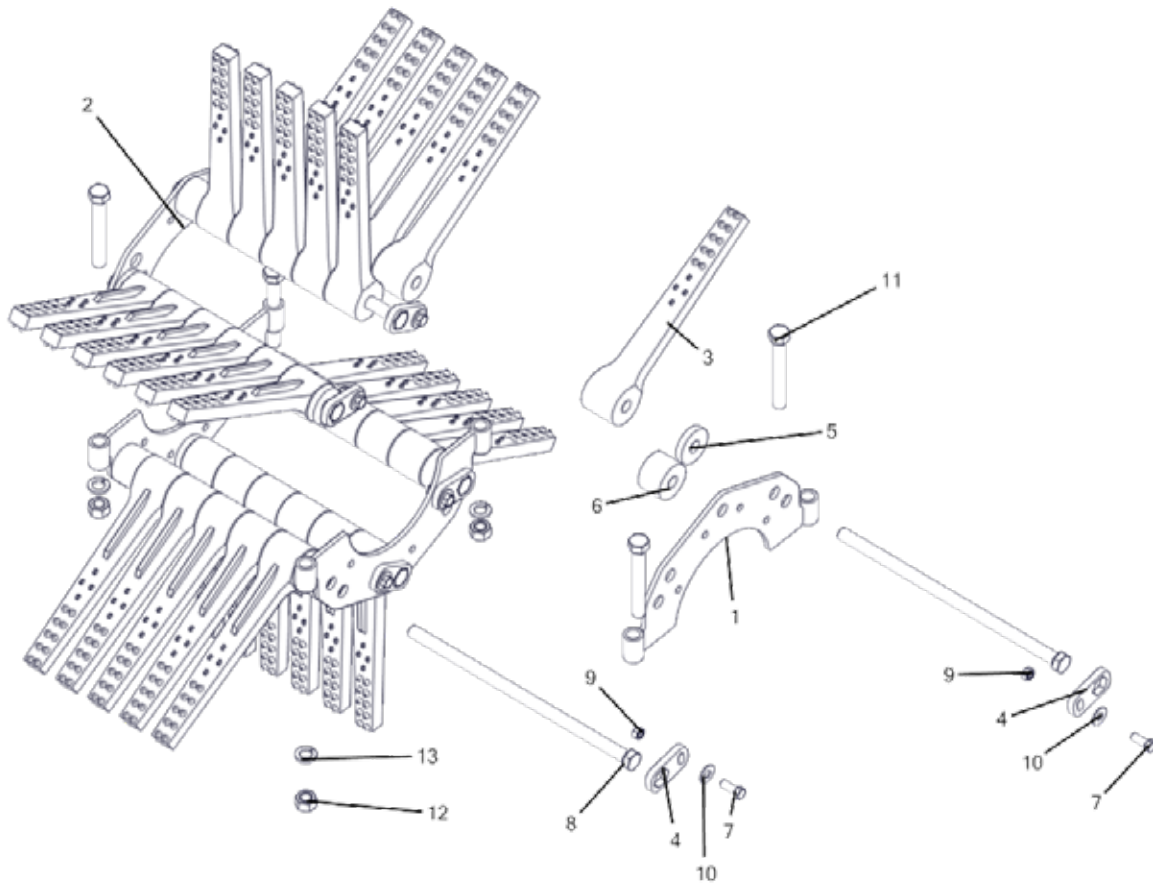

ITEM NO.	PART NUMBER	DESCRIPTION	QTY.
1	500-2-0067	FLAIL MTG BRACKET WELD	1
2	500-2-1755	FLAIL MTG BRACKET WELD 6 BOLT	1
3	500-3-2578	RUBBER FLAIL 12" TAPERED 62B BF12T NOFFSINGER	16
4	500-3-5249	PLATE-FLAIL MOUNT HEX HEAD STOP	3
5	500-3-5252	SPACER 3/8" X 2" DIA- RUBBER FLAIL	2
6	500-3-5261	SPACER 1.375" X 2" DIA- RUBBER FLAIL	4
7	900-01109	BOLT HEX 3/8UNC X 1 GR 5	3
8	900-01394	HEX BOLT- 5/8 X 14 UNC ZP	3
9	900-06500	NUT HEX 3/8 TOP LOCK	3
10	900-11033	FLAT WASHER 3/8 ZP	3
11	900-01363	HEX BOLT 5/8 NC X 4 1/2 GD 5 ZP	4
12	900-06013	NUT, HH, 5/8-11, ZP	4
13	900-11015	WASHER, LOCK, 5/8, ZP	4
	500-2-1752	HALF RUBBER FLAIL ASSEMBLY 6-5-6 (6 BOLT)	
	500-2-1753	HALF RUBBER FLAIL ASSEMBLY 5-6-5 (6 BOLT)	
	500-2-1754	FULL RUBBER FLAIL ASSEMBLY- 6 BOLT	

KNIFE COMPONENTS

CUP KNIFE

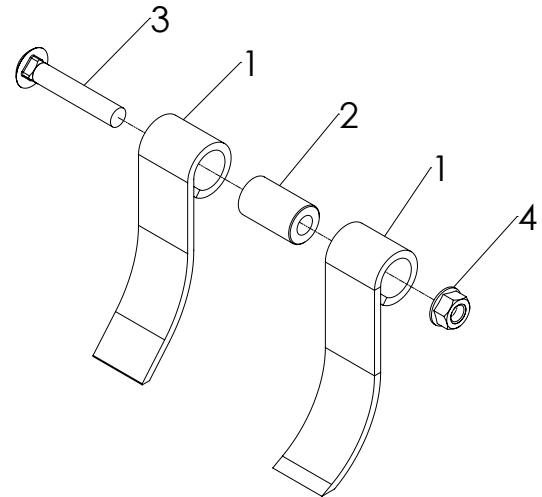

ITEM NO.	PART NUMBER	DESCRIPTION	QTY.
1	505-3-0972	FLAIL, CUP, SHORT 6-3/16" ACME 195391 (BEFORE 2007)	2
	505-3-0004	FLAIL, CUP, LONG 7 " ACME 195391 (BEFORE 2007)	
2	505-3-0405	BUSHING CUP KNIFE	1
3	900-01792	BOLT CARRIAGE 5/8-11 X 3.50	1
4	900-06145	NUT WHIZ 5/8-11 NC	1
	500-2-0787	CUP KNIFE CLUSTER	

L-KNIFE

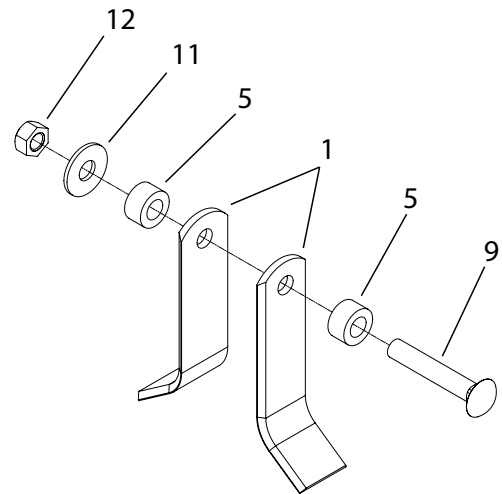

ITEM NO.	PART NUMBER	DESCRIPTION	QTY.
1	505-3-0001	L-KNIFE (SMALL HOLE)	-
	500-3-1735	L-KNIFE (LARGE HOLE)	-
5	500-3-2134	SPACER, SMALL HOLE	-
5	500-3-1736	SPACER, LARGE HOLE	-
9	900-03064	BOLT, CARRIAGE 5/8 NC X 3-3/4, GR8 ZP (PARTIAL THREAD)	-
11	900-11037	WASHER, FLAT 5/8	-
12	900-06508	NUT, TOP LOCK 5/8 NC, GR8	-
	500-2-0963	L-KNIFE CLUSTER	

WING STRUT COMPONENTS

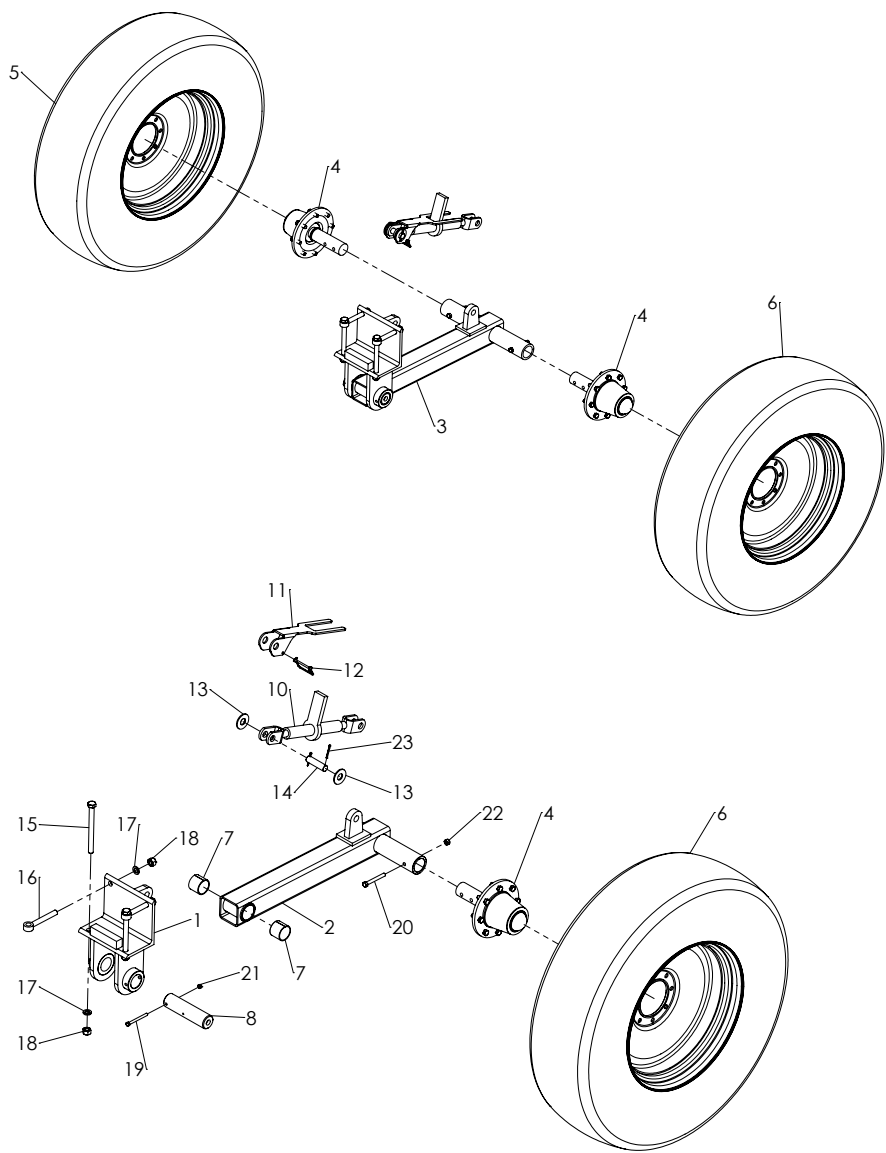

WING STRUT COMPONENTS

ITEM NO.	PART NUMBER	DESCRIPTION	QTY.
1	500-2-0686	MOUNTING ANGLE	1
2	500-2-0763	WING STRUT (SINGLE TIRE) - LH	
	500-2-1452	WING STRUT (SINGLE TIRE) - RH	
3	500-2-1121	WING STRUT (DUAL TIRE)	
4	700-2-0165	HUB & SPINDLE ASSEMBLY	1 - 2
5	700-2-0168	TIRE & RIM ASSY (RH)	1
	905-09130	TIRE, 12.4-24	-
	905-09127	RIM, 24 x 10	-
6	700-2-0167	TIRE & RIM ASSY (LH)	1
	905-09130	TIRE, 12.4-24	-
	905-09127	RIM, 24 x 10	-
7	901-01318	BUSHING	2
8	500-3-2257	STRUT PIN	1
9	905-15024	STRAIGHT ZERK, 1/4-28	1
10	905-23014	RATCHET JACK	1
11	500-3-2202	RATCHET JACK LOCK	1
12	900-42065	SNAP PIN	1
13	900-11040	FLAT WASHER, 1"	2
14	500-3-2203	RATCHET JACK PIN	1
15	900-01437	BOLT, 3/4 NC x 8-1/2	2
16	900-03463	EYE BOLT, 3/4 NC x 6	2
17	900-11017	WASHER LOCK, 3/4	4
18	900-06015	NUT, 3/4 NC	4
19	900-01133	BOLT, 3/8 NC X 4	1
20	900-01245	BOLT, 1/2 NC X 4	-
21	900-06500	TOPLOCK NUT, 3/8 NC	1
22	900-06504	TOPLOCK NUT, 1/2 NC	-
23	900-23045	PIN, COTTER, 3/16 X 2	2
	500-1-0292	KIT, DUAL REAR WING STRUT FUD	
	500-2-1212	STANDARD FUD WING STRUT ASSY (RH)	
	500-2-1213	STANDARD FUD WING STRUT ASSY (LH)	

FIXED STRUT COMPONENTS

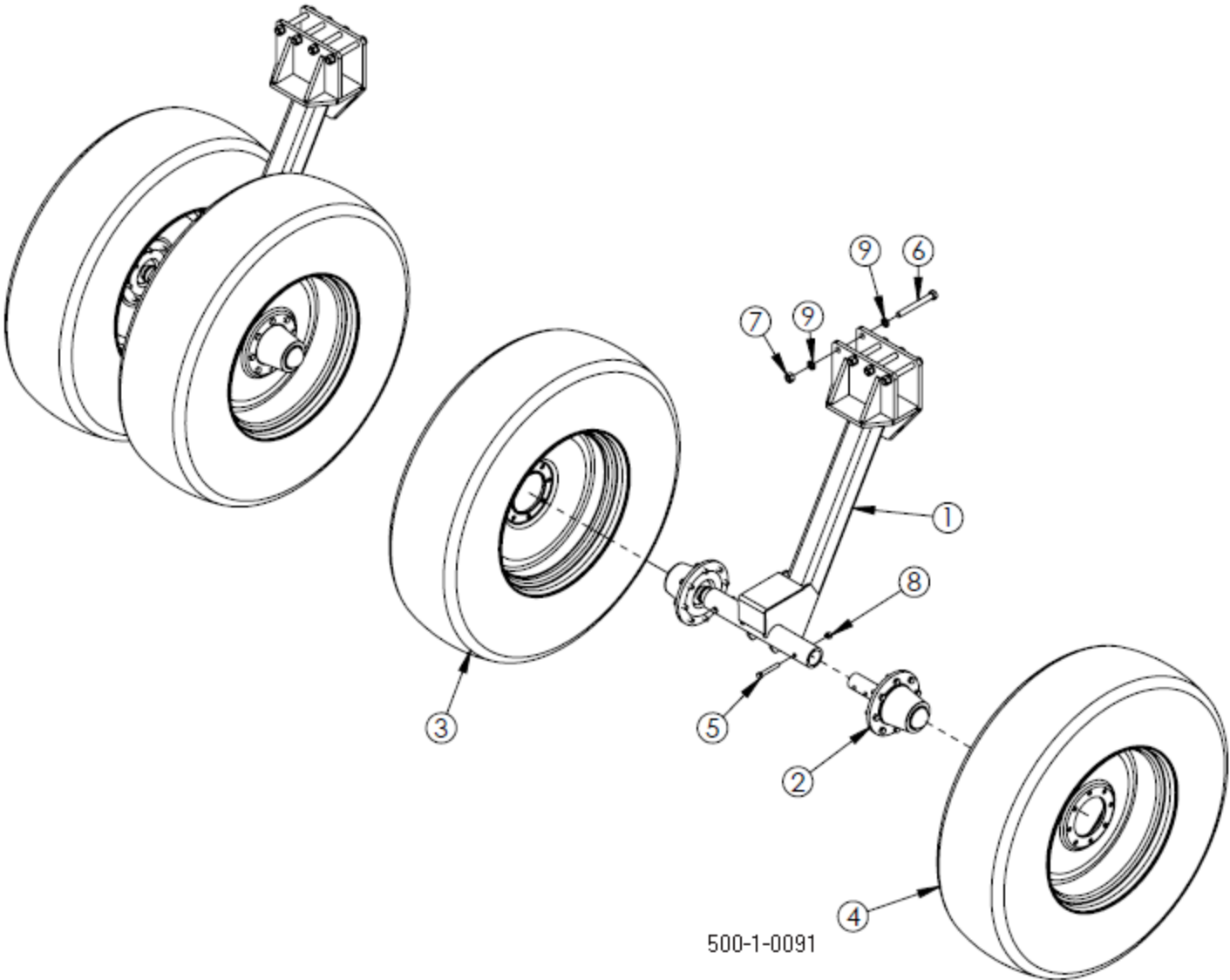

FIXED STRUT COMPONENTS

ITEM NO.	PART NUMBER	DESCRIPTION	QTY.
1	500-2-0657	CENTER STRUT (22")	1
2	700-2-0165	HUB & SPINDLE ASSY	2
3	700-2-0167	TRACTION TIRE ASSY (LH)	1
	905-09130	- TIRE, 12.4 X 24	
	905-09127	- RIM, 24 x 10 x 8 BOLT	
4	700-2-0168	TRACTION TIRE ASSY (RH)	1
	905-09130	- TIRE, 12.4 X 24	
	905-09127	- RIM, 24 x 10 x 8 BOLT	
5	900-01241	BOLT, 1/2 NC x 3-1/2	2
6	900-01429	BOLT, 3/4 NC X 6-1/2	4
7	900-06015	NUT, 3/4 NC	4
8	900-06504	TOPLOCK NUT, 1/2 NC	2
9	900-11017	LOCK WASHER, 3/4"	8
	500-1-0091	22" FIXED REAR STRUTS (2 PAIR)	

PIVOT STRUT COMPONENTS

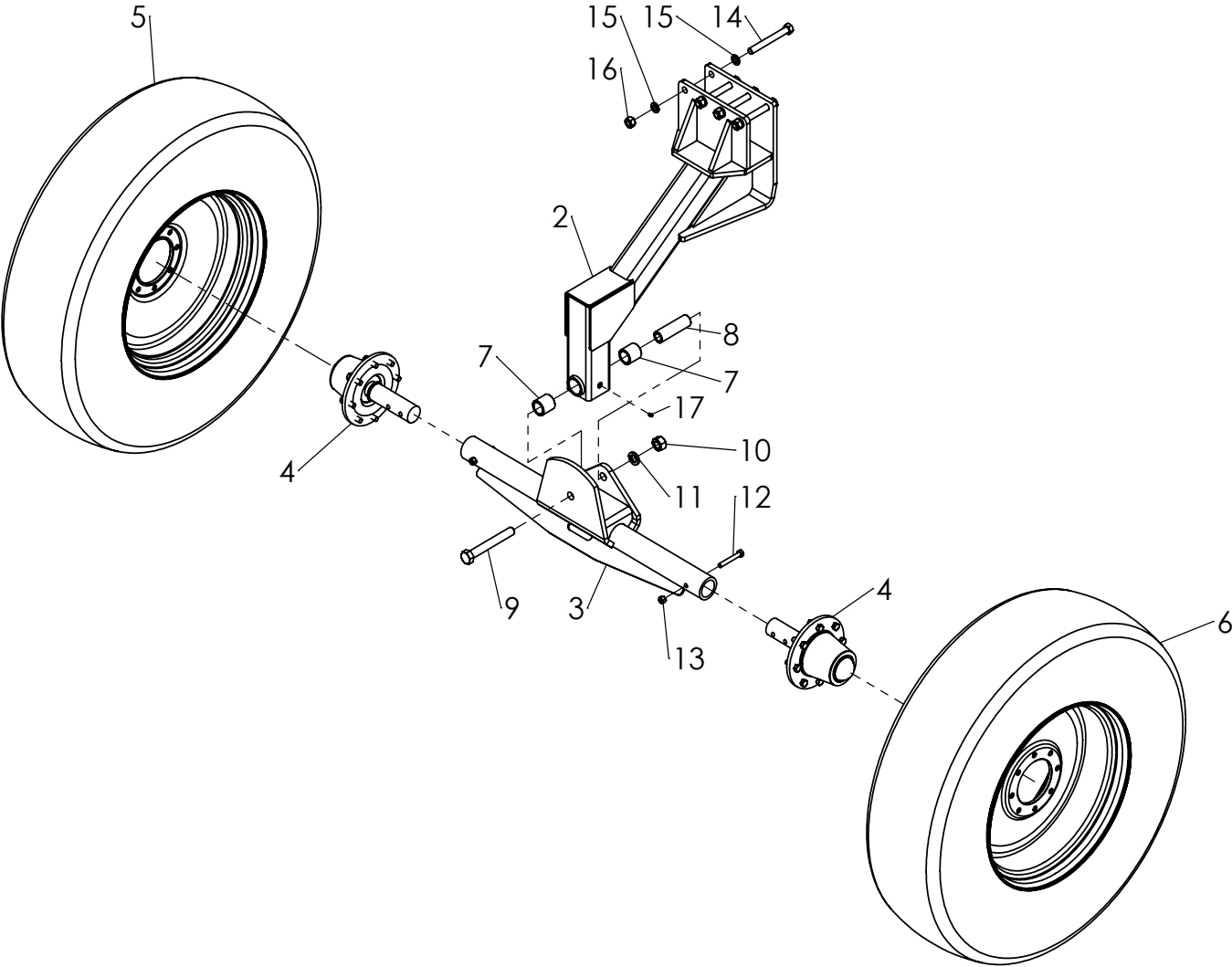

PIVOT STRUT COMPONENTS

ITEM NO.	PART NUMBER	DESCRIPTION	QTY.
1	500-2-0657	CENTER STRUT (22")	1
2	500-2-1167	UPPER PIVOT CENTER STRUT	1
3	500-2-1042	SPINDLE HOLDER (30")	1
	500-2-1274	SPINDLE HOLDER (40")	
	500-2-1151	SPINDLE HOLDER (44")	
4	700-2-0165	HUB & SPINDLE ASSY	2
5	700-2-0167	TRACTION TIRE ASSY (LH)	1
	905-09130	- TIRE, 12.4 X 24	
	905-09127	- RIM, 24 x 10 x 8 BOLT	
6	700-2-0168	TRACTION TIRE ASSY (RH)	1
	905-09130	- TIRE, 12.4 X 24	
	905-09127	- RIM, 24 x 10 x 8 BOLT	
7	500-3-1151	PIVOT BUSHING (BRONZE)	2
8	500-3-2236	PIVOT BUSHING (STEEL)	1
9	900-01541	BOLT, 1 NC x 7-1/2	1
10	900-06019	NUT, 1 NC	1
11	900-11021	LOCK WASHER, 1"	1
12	900-01241	BOLT, 1/2 NC x 3-1/2	2
13	900-06504	TOPLOCK NUT, 1/2 NC	2
14	900-01429	BOLT, 3/4 NC X 6-1/2	4
15	900-11017	LOCK WASHER, 3/4"	8
16	900-06015	NUT, 3/4 NC	4
17	905-15024	STRAIGHT ZERK, 1/4-28	-
	500-1-0312	30" PIVOT STRUTS	
	500-1-0333	40" PIVOT STRUTS	
	500-1-0285	44" PIVOT STRUTS	

STEERABLE STRUT COMPONENTS

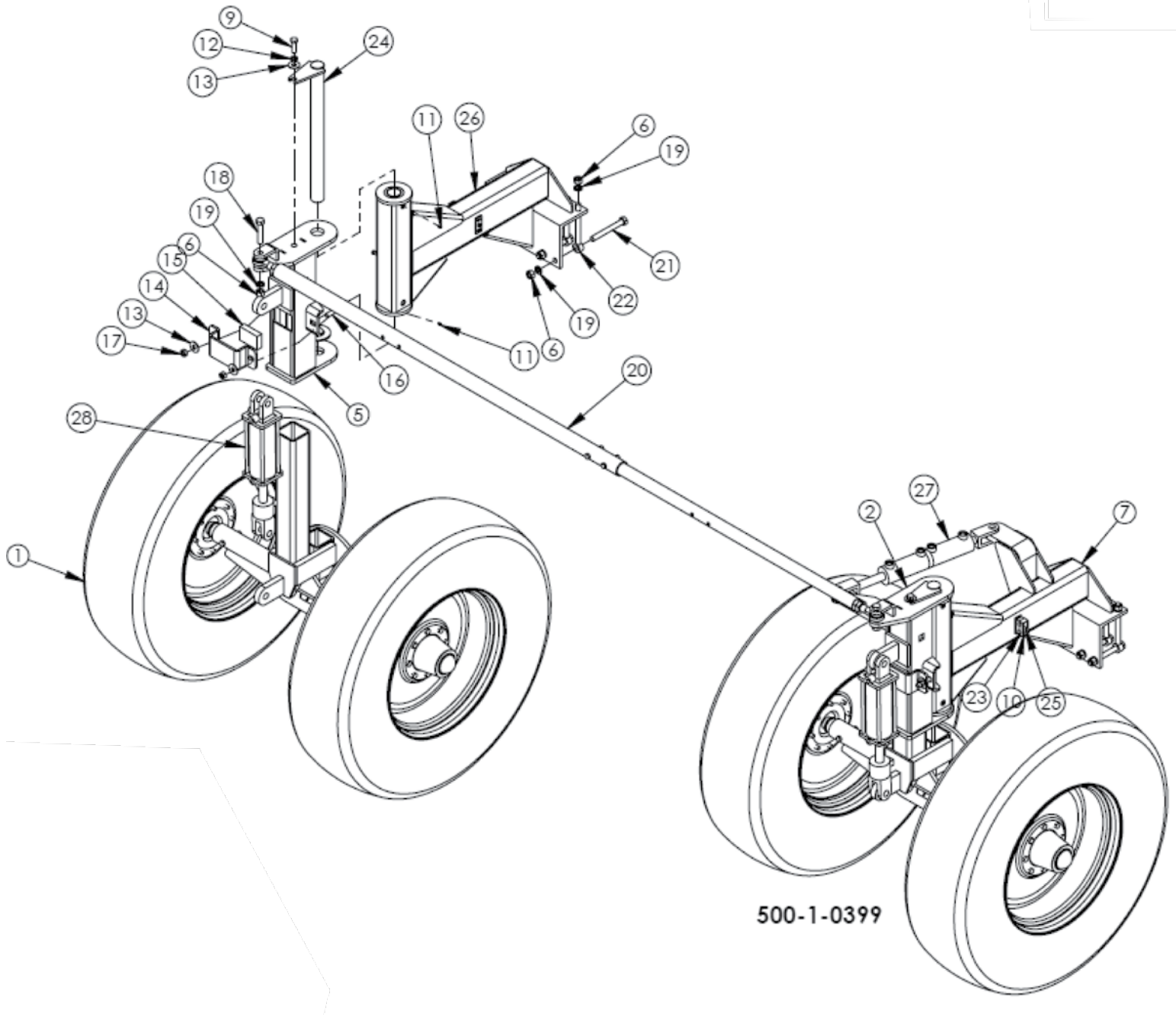

500-1-0399

STEERABLE STRUT COMPONENTS

ITEM NO.	PART NUMBER	DESCRIPTION	QTY.
1	700-2-0167	TIRE AND RIM ASSY 2	2
2	500-2-1356	STRUT LOWER PIVOT - REAR STEER 1	1
3	500-2-1362	LOWER STRUT ASSEMBLY, REAR STEER 44" 2	2
4	700-2-0168	TIRE AND RIM ASSY RH 2	2
5	500-2-1359	STRUT LOWER PIVOT - REAR STEER WO/EAR 1	1
6	900-06015	NUT, HH, 3/4-10, ZP 18	18
7	500-2-1357	STRUT UPPER WELD -(REAR STEER) 1	1
8	901-01145	THRUST BEARING 2	2
9	900-01345	- BOLT, HH, 5/8-11 X 2, GR5 ZP 2	2
10	900-31068	- COVER PLATE 2	2
11	905-15024	- ZERK 1/4-28 UNF STRAIGHT 4	4
12	900-11015	WASHER, LOCK, 5/8, ZP 2	2
13	900-11037	- WASHER, FLAT, 5/8" 6	6
14	500-3-2517	- PRESSURE PLATE 2	2
15	500-3-2519	WEAR PLATE - UHMW 2	2
16	900-01790	CARRIAGE BOLT 5/8 NC X 3 NC 4	4
17	900-06508	NUT HEX 5/8 UNC TOP LOCK 4	4
18	900-01417	HEX BOLT-3/4NC X 3.75 GR5 ZP 2	2
19	900-11017	WASHER, LOCK, 3/4, ZP 18	18
20	500-2-1205	ADJUSTMENT TUBE ASSY - REAR STEER 1	1
21	900-01429	HEX BOLT - 3/4NC X 6-1/2 GR5 ZP 8	8
22	900-03462	EYE BOLT 3/4 X 8 8	8
23	900-31069	CLAMP BODY - HOSE HOLDER 4	4
24	500-2-1358	PIN WELD 2	2
25	900-02356	BOLT, HH 5/16 X 1-3/4, GR5 ZP 2	2
26	500-2-1360	STRUT UPPER WELD -(REAR STEER) WO/EAR 1	1
27	905-21452	DOUBLE CYLINDER - 1.25 X 2.5 X 4 STROKE PER SIDE	1
28	905-21400	HYD CYL - 3.5 X 8 2	2
29	500-1-0341	HOSE KIT - REAR STEER (DOUBLE CYLINDER KIT) 132"	1
30	500-1-0350	HOSE KIT - STEERABLE STRUTS 132" - 154" STRUT SPA	1
31	500-1-0080	DEPTH GAUGE KIT, HYDRAULIC STRUTS 1	1
32	500-1-0363	KIT - CYLINDER TRANSPORT LOCK (2 PAIRS) 1	1
	500-1-0399	2 PAIR LARGE TIRES - STEERABLE PIVOT STRUTS 132" STRUT SPACING, 44" STRUTS	

STEERABLE STRUT COMPONENTS

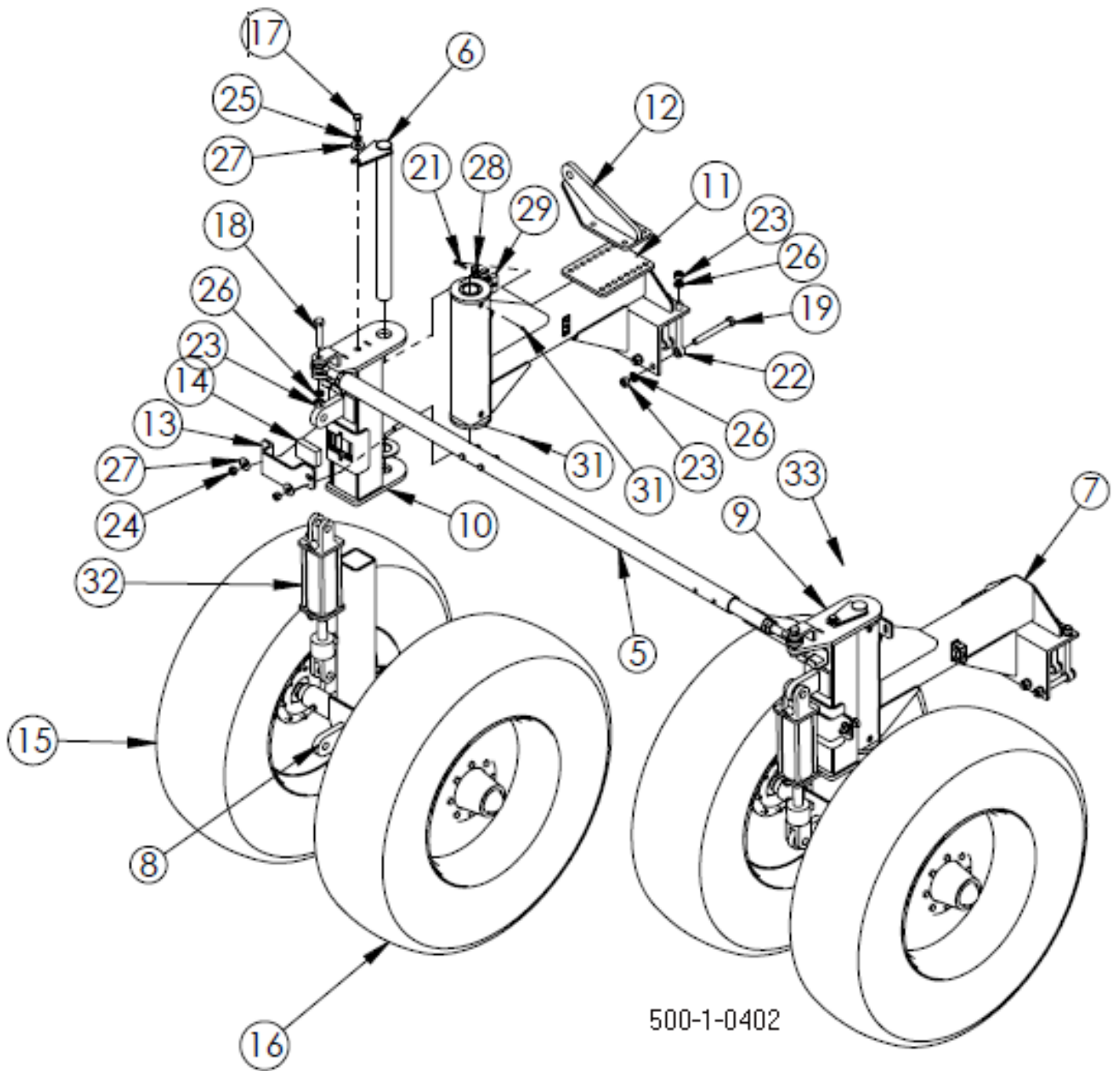

500-1-0402

STEERABLE STRUT COMPONENTS

ITEM NO.	PART NUMBER	DESCRIPTION	QTY.
1	500-1-0080	DEPTH GAUGE KIT, HYDRAULIC STRUTS	1
2	500-1-0363	KIT - CYLINDER TRANSPORT LOCK (2 PAIRS)	1
3	500-1-0417	HOSE KIT - REAR STEER (HARDLINE) 88" - 110" STRUT	1
4	500-1-0420	HOSE KIT - STEERABLE STRUTS 88" - 110" STRUT SPACING (FLOW DIVIDER)	1
5	500-2-1205	ADJUSTMENT TUBE ASSY - REAR STEER	1
6	500-2-1358	PIN WELD	2
7	500-2-1360	STRUT UPPER WELD -(REAR STEER) WO/EAR	1
8	500-2-1363	LOWER STRUT ASSEMBLY, REAR STEER - 30" PIVOTING	2
9	500-2-1459	STRUT LOWER PIVOT - REAR STEER (2013)	1
10	500-2-1460	- STRUT LOWER PIVOT - REAR STEER WO/EAR (2013)	1
11	500-2-1470	- STRUT UPPER WELD - REAR STEER (DRIVE)	1
12	500-2-1471	RIGID REAR STEER ADJUSTMENT WELD	1
13	500-3-2517	- PRESSURE PLATE	2
14	500-3-2519	WEAR PLATE - UHMW	2
15	700-2-0167	- TIRE AND RIM ASSY	2
16	700-2-0168	- TIRE AND RIM ASSY RH	2
17	900-01345	BOLT, HH, 5/8-11 X 2, GR5 ZP	2
18	900-01417	HEX BOLT-3/4NC X 3.75 GR5 ZP	2
19	900-01429	HEX BOLT - 3/4NC X 6-1/2 GR5 ZP	8
20	900-01790	CARRIAGE BOLT 5/8 NC X 3 NC	4
21	900-02356	BOLT, HH 5/16 X 1-3/4, GR5 ZP	2
22	900-03462	EYE BOLT 3/4 X 8	8
23	900-06015	NUT, HH, 3/4-10, ZP	18
24	900-06508	NUT HEX 5/8 UNC TOP LOCK	4
25	900-11015	WASHER, LOCK, 5/8, ZP	2
26	900-11017	WASHER, LOCK, 3/4, ZP	18
27	900-11037	WASHER, FLAT, 5/8"	6
28	900-31068	COVER PLATE	2
29	900-31069	CLAMP BODY - HOSE HOLDER	4
30	901-01145	THRUST BEARING	2
31	905-15024	ZERK 1/4-28 UNF STRAIGHT	4
32	905-21400	HYD CYL - 3.5 X 8	2
33	905-21452	DOUBLE CYLINDER - 1.50 X 2.5 X 4 STROKE PER SIDE	1
	500-1-0402	2 PAIR LARGE TIRES - STEERABLE PIVOT STRUTS 90" STRUT SPACING, 30" STRUTS	

STEERABLE STRUT COMPONENTS

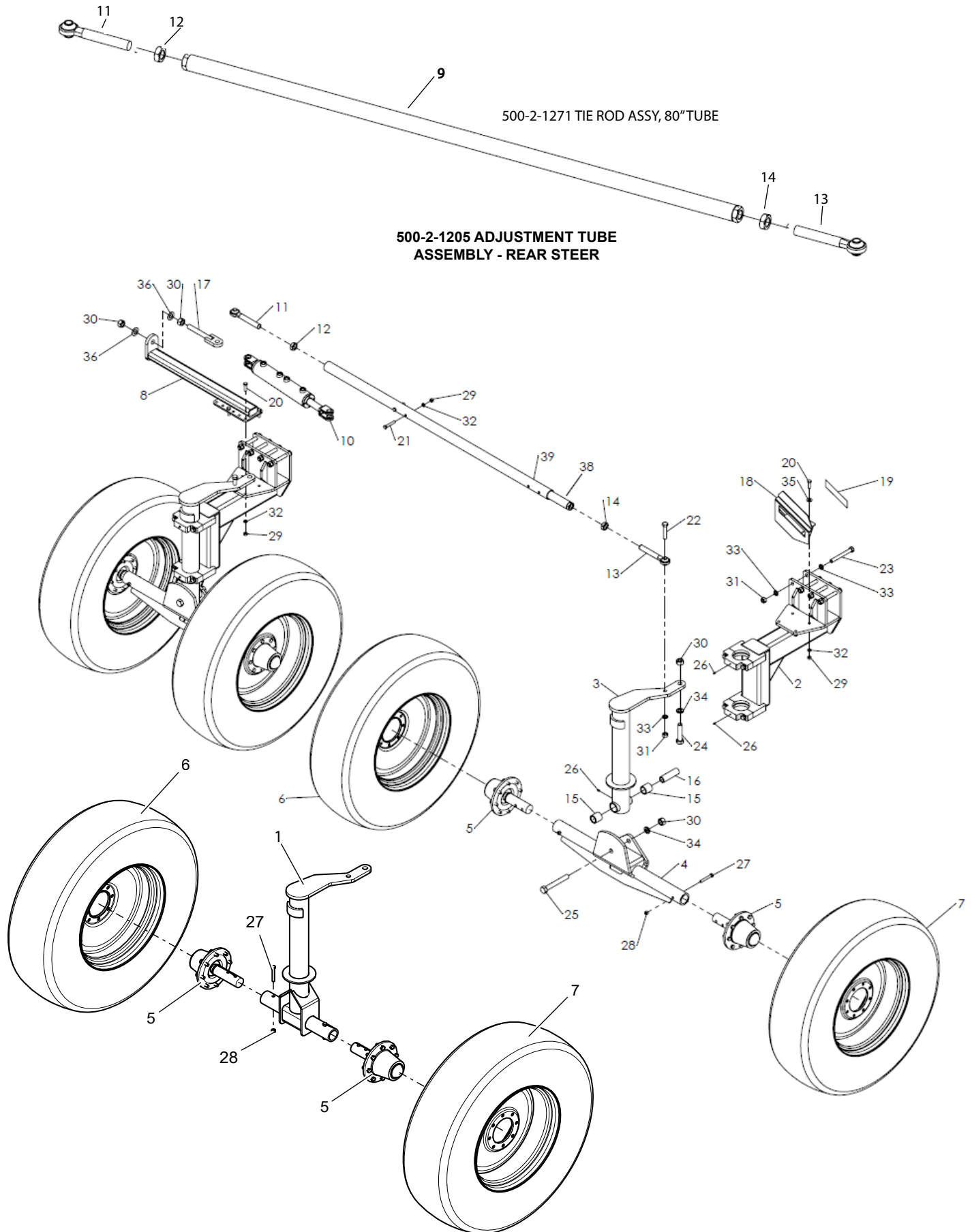

STEERABLE STRUT COMPONENTS

ITEM NO.	PART NUMBER	DESCRIPTION	QTY.
1	500-2-1240	WHEEL STRUT, REAR STEER (22")	2
2	500-2-1444	ADJUSTABLE REAR STEER WELD	2
3	500-2-1229	VERTICAL PIVOT - REAR STRUT ASSY (30", 40", 44")	2
4	500-2-1042	SPINDLE HOLDER (30")	2
	500-2-1274	SPINDLE HOLDER (40")	
	500-2-1151	SPINDLE HOLDER (44")	
5	700-2-0165	HUB & SPINDLE ASSY	4
6	700-2-0167	TRACTION TIRE ASSY (LH)	2
	905-09130	- TIRE, 12.4 X 24	
	905-09127	- RIM, 24 x 10 x 8 BOLT	
7	700-2-0168	TRACTION TIRE ASSY (RH)	2
	905-09130	- TIRE, 12.4 X 24	
	905-09127	- RIM, 24 x 10 x 8 BOLT	
8	500-2-1445	ADJUSTABLE REAR STEER ARM (FUD)	1
9	500-2-1272	TIE ROD WELDMENT, 72" TUBE (40")	
10	905-21452	DOUBLE CYLINDER	1
11	903-05031	PIVOT LINK (RH)	-
12	900-06288	JAM NUT, 1" (RH)	-
13	903-05030	PIVOT LINK (LH)	-
14	900-06310	JAM NUT, 1" (LH)	-
15	500-3-1151	PIVOT BUSHING (BRONZE)	4
16	500-3-2236	PIVOT BUSHING (STEEL)	2
17	500-2-1446	ADJUSTABLE REAR STEER EYE BOLT	1
18	500-2-1484	STEERING GUAGE WELD	1
19	902-15117	DECAL, STEERING INDICATOR	1
20	900-01227	BOLT, 1/2 NC X 1-3/4	-
21	900-01237	BOLT, 1/2 NC X 3	-
22	900-01417	BOLT, 3/4 NC X 3-3/4	-
23	900-01429	BOLT, 3/4 NC X 6-1/2	-
24	900-01529	BOLT, 1 NC X 4-1/2	-
25	900-01541	BOLT, 1 NC X 7-1/2	-
26	905-15024	STRAIGHT ZERK, 1/4-28	-
27	900-01241	BOLT, 1/2 NC X 3-1/2	-
28	900-06504	TOPLOCK NUT, 1/2 NC	-
29	900-06009	NUT, 1/2 NC	-
30	900-06019	NUT, 1 NC	-
31	900-06015	NUT, 3/4 NC	-
32	900-11013	LOCK WASHER, 1/2"	-
33	900-11017	LOCK WASHER, 3/4"	-
34	900-11021	LOCK WASHER, 1"	-
35	900-11035	WASHER, 1/2"	-
36	905-09068	WASHER, 1" SAE	-
38	500-2-1203	ADJUSTMENT TUBE WELD - REAR STEER	1
39	500-2-1204	OUTER ADJUSTMENT TUBE WELD - REAR STEER	1
	500-1-0334	REAR STEER FUD 40" TIRE SPACING	
	500-1-0340	REAR STEER FUD 22" TIRE SPACING	
	500-1-0313	REAR STEER FUD 30" TIRE SPACING	
	500-1-0311	REAR STEER FUD 44" TIRE SPACING	

REAR STEER - OFFSET DUAL LARGE TIRE (STEERABLE) COMPONENTS

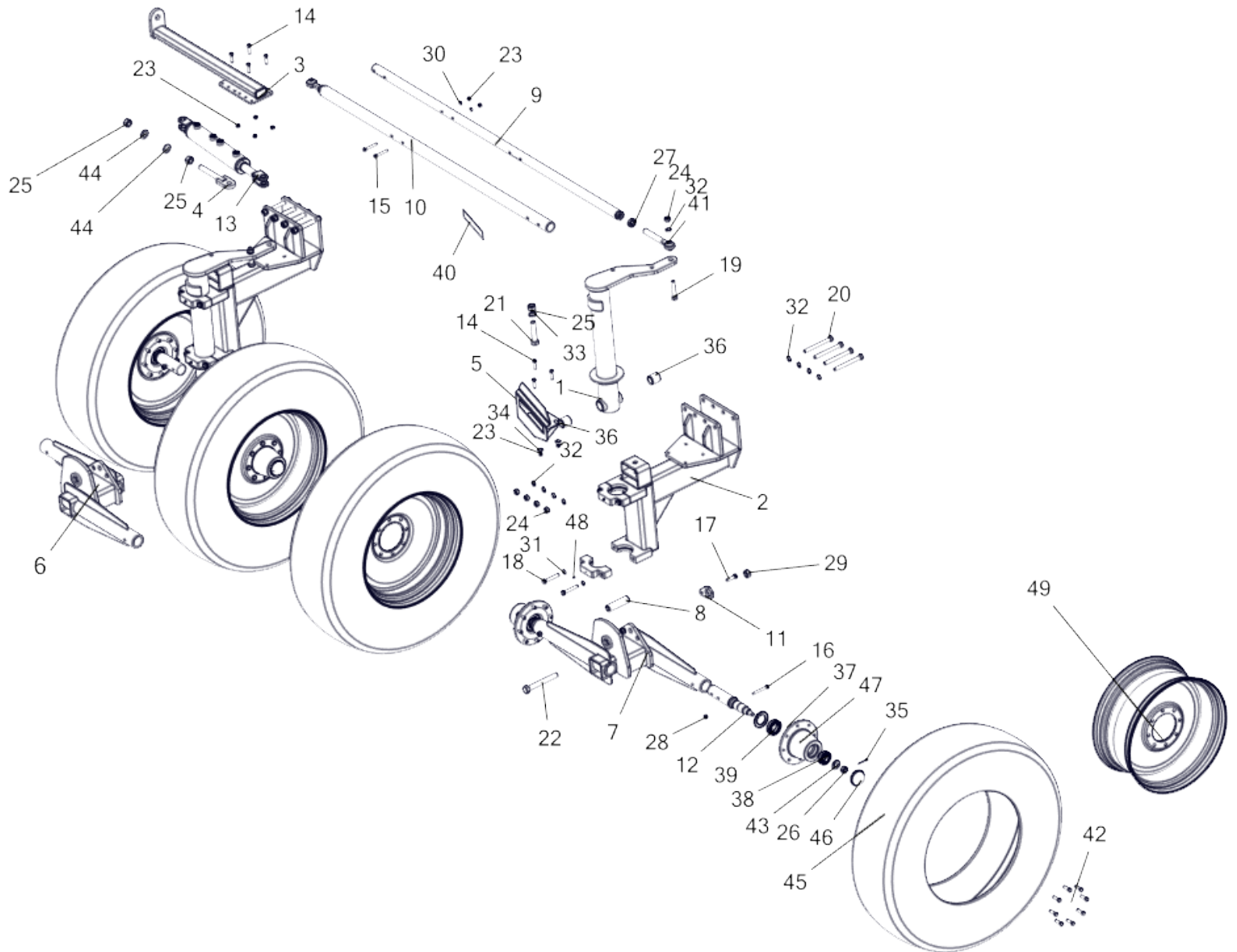

REAR STEER - OFFSET DUAL LARGE TIRE (STEERABLE) COMPONENTS

ITEM NO.	PART NUMBER	DESCRIPTION	QTY.
1	500-2-1229	- VERTICAL PIVOT - REAR STRUT ASSY	1
2	500-2-1444	- FUD ADJUSTABLE REAR STEER STRUT WELD	1
3	500-2-1445	ADJUSTABLE REAR STEER ARM (FUD)	1
4	500-2-1446	ADJUSTABLE REAR STEER EYE BOLT	1
5	500-2-1484	- STEERING GAUGE WELD (FUD)	1
6	500-2-1779	- TANDEM 44" SPINDLE HOLDER LH - STEERABLE FUD	1
7	500-2-1781	TANDEM 44" SPINDLE HOLDER RH - STEERABLE FUD	1
8	500-3-2236	BUSHING - WHEEL STRUT (PIVOT)	1
9	500-2-1203	ADJUSTMENT TUBE WELD - REAR STEER	1
10	500-2-1204	OUTER ADJUSTMENT TUBE - REAR STEER	1
11	500-3-5297	BOLT HOLD- REAR STEER	1
12	700-3-0143	SPINDLE REAR STRUT	1
13	905-21452	DOUBLE CYLINDER - 1.50 X 2.5 X 4 STROKE PER SIDE	1
14	900-01227	BOLT HEX ½ X 1 ¾ GR 5 ZP	7
15	900-01237	BOLT HEX ½-13 X 3	2
16	900-01241	BOLT, HH, 1/2-13 x 3-1/2, GR5 ZP	2
17	900-01345	BOLT, HH, 5/8-11 X 2, GR5 ZP	1
18	900-01357	SCREW, CAP 5/8 X 3-½ UNC	2
19	900-01417	HEX BOLT-3/4NC X 3.75 GR5 ZP	2
20	900-01429	HEX BOLT - 3/4NC X 6-1/2 GR5 ZP	4
21	900-01529	BOLT, HH 1 NC X 4-1/2 GR5 ZP (FULL THREAD)	1
22	900-01541	HEX BOLT - 1NC X 7-1/2 GR5 ZP	1
23	900-06009	NUT HEX 1/2 UNC	7
24	900-06015	NUT, HH, 3/4-10, ZP	2
25	900-06019	1-8 HEX NUT	3
26	900-06060	SLOTTED HEX NUT 7/8 -14 NF	1
27	900-06310	1-1/8 NC JAM LEFT HAND ZP	1
28	900-06504	NUT, LOCK, TOP, 1/2-13, GR C ZP	2
29	900-06514	NUT, LOCK, 1 NC	1
30	900-11013	WASHER, LOCK 1/2	7
31	900-11015	WASHER, LOCK, 5/8, ZP	2
32	900-11017	WASHER, LOCK, 3/4, ZP	8
33	900-11021	LOCK WASHER - 1	1
34	900-11035	1/2 FLAT WASHER	3
35	900-23064	COTTER PIN - 1/4 X 2	1
36	901-01146	BRONZE BUSHING 1.5 ID X 2.0 OD X 2 LONG	1
37	901-01152	BEARING CUP (TIMKEN #25520)	1
38	901-01324	BEARING CUP (TIMKEN #25821)	1
39	901-09215	GREASE SEAL	1
40	902-15117	DECAL, STEERING INDICATOR (FUD)	1
41	903-05030	UNIBALL 3/4" X 1-1/8 NC LH	1
42	905-09039	WHEEL BOLT 9/16-18 X 1-11/16	8
43	905-09067	WASHER, 7/8 SAE"	1
44	905-09068	WASHER, 1 SAE	2
45	905-09130	TIRE 12.4-24	1
46	905-09135	HUB CAP	1
47	905-09182	HUB ONLY"	1
48	905-15024	ZERK 1/4-28 UNF STRAIGHT	3
49	905-09127	RIM 24 X 10, 88T	1
	500-2-1778	TANDEM 44" PIVOT REAR STEER STRUT ASSY LH - FUD	

ROW FINDER COMPONENTS

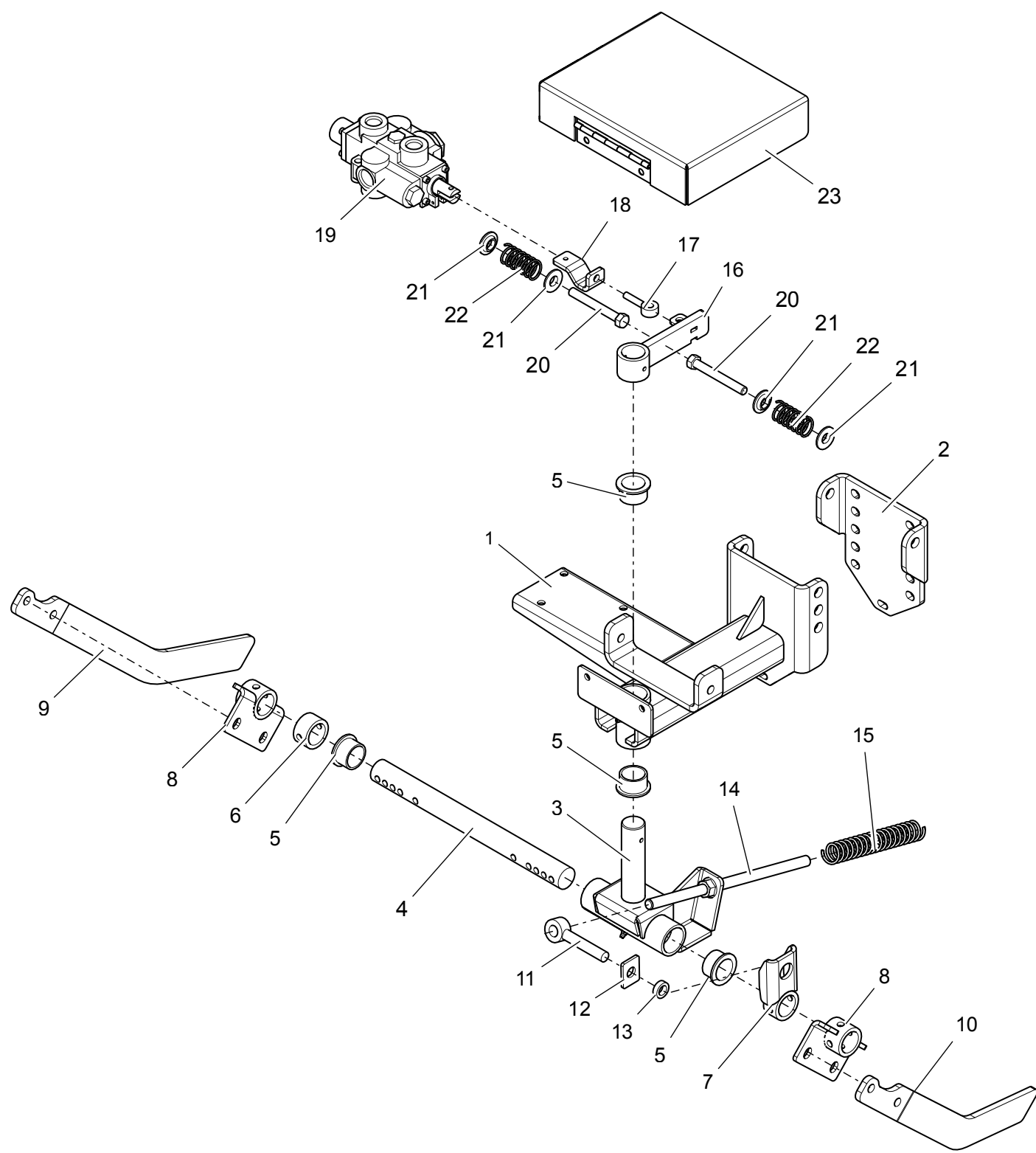

ROW FINDER COMPONENTS

ITEM NO.	PART NUMBER	DESCRIPTION	QTY.
1	500-2-1249	PIVOT MOUNT	1
2	700-3-2186	INNER PIVOT MOUNT	1
3	700-2-0851	BOTTOM PIVOT	1
4	700-3-2170	PIVOT SHAFT	1
5	700-3-0383	BUSHING (OILITE)	4
6	700-3-2182	LOCK COLLAR	1
7	700-2-0853	SPRING TENSIONER	1
8	700-2-0854	FINGER MOUNT	2
9	700-3-2188	FINGER (LH)	1
10	700-3-2189	FINGER (RH)	1
11	900-03465	EYE BOLT	1
12	700-3-2187	INSIDE WASHER	1
13	700-3-2183	BUSHING (TENSIONER)	1
14	700-2-0856	TENSIONER ROD	1
15	905-14007	TENSIONER SPRING	1
16	700-2-0850	STEERING PADDLE	1
17	903-05044	ROD END EYE BOLT	1
18	700-3-2343	ADJUSTMENT PLATE	1
19	905-03262	CONTROL VALVE	1
20	900-01245	BOLT, 1/2 NC x 4	2
21	700-3-2185	SPRING RETAINER	4
22	905-14022	SPRING	2
23	500-2-1250	TOP COVER	1
	500-2-1248	ROW FINDER COMPLETE ASSEMBLY	-

TOOLBAR ROW FINDER COMPONENTS

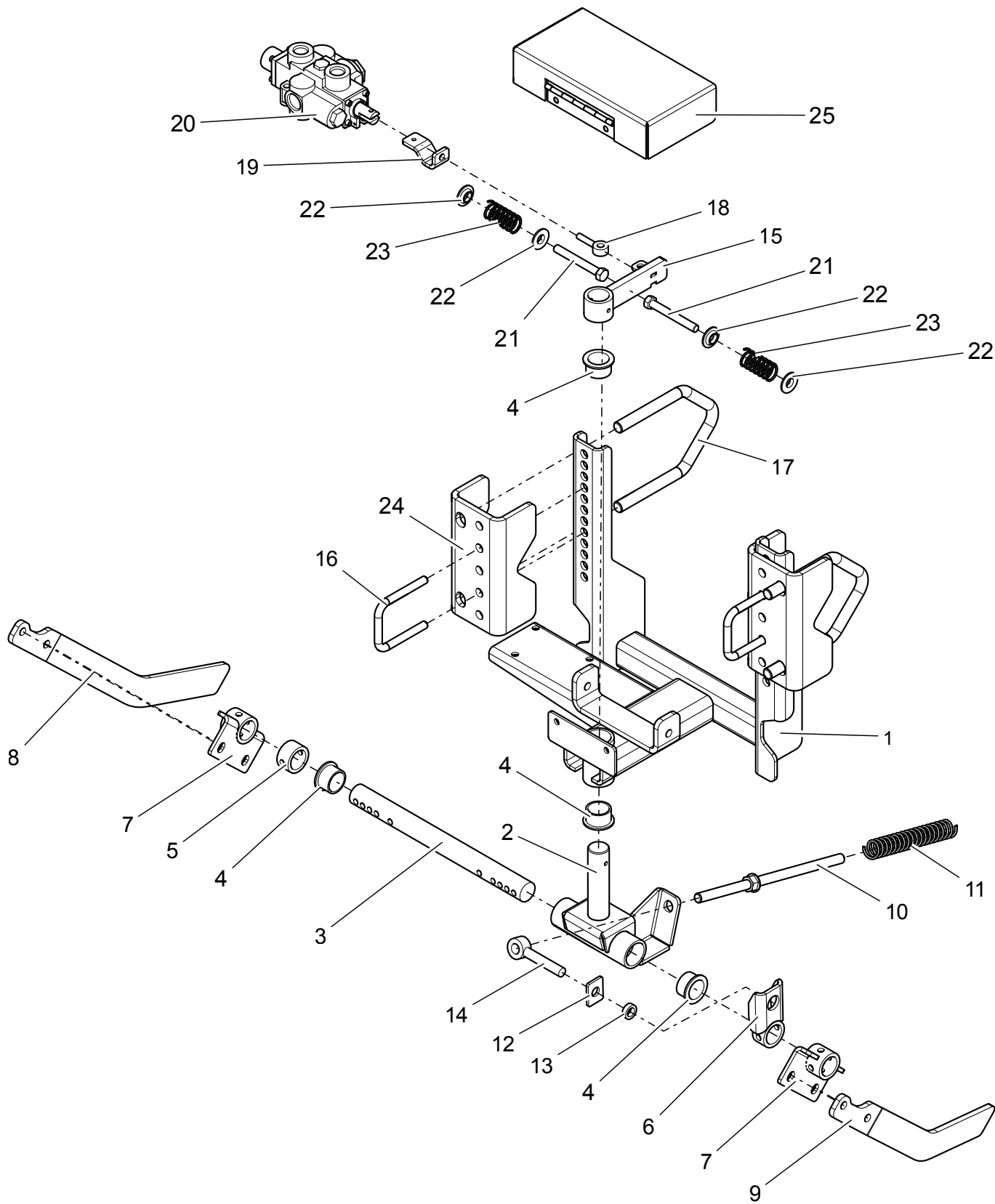

TOOLBAR ROW FINDER COMPONENTS

ITEM NO.	PART NUMBER	DESCRIPTION	QTY.
1	500-2-1168	PIVOT MOUNT	1
2	700-2-0851	BOTTOM PIVOT	1
3	700-3-2170	PIVOT SHAFT	1
4	700-3-0383	BUSHING (OILITE)	4
5	700-3-2182	LOCK COLLAR	1
6	700-2-0853	SPRING TENSIONER	1
7	700-2-0854	FINGER MOUNT	2
8	700-3-2188	FINGER (LH)	1
9	700-3-2189	FINGER (RH)	1
10	700-2-0856	TENSIONER ROD	1
11	905-14007	TENSIONER SPRING	1
12	700-3-2187	INSIDE WASHER	1
13	700-3-2183	BUSHING (TENSIONER)	1
14	900-03465	EYE BOLT	1
15	700-2-0850	STEERING PADDLE	1
16	500-3-1578	U-BOLT, 1/2NC x 3 x 4	2
17	500-3-0635	A-BOLT, 3/4NC x 4 x 4	2
18	903-05044	ROD END EYE BOLT	1
19	700-3-2343	ADJUSTMENT PLATE	1
20	905-03262	CONTROL VALVE	1
21	900-01245	BOLT, 1/2 NC x 4	2
22	700-3-2185	SPRING RETAINER	4
23	905-14022	SPRING	2
24	500-3-2548	ADAPTER MOUNT	2
25	700-2-0908	TOP COVER	1
	500-2-1169	ROW FINDER COMPLETE ASSEMBLY	-

CIRCULAR SCALPER ROW FINDER COMPONENTS

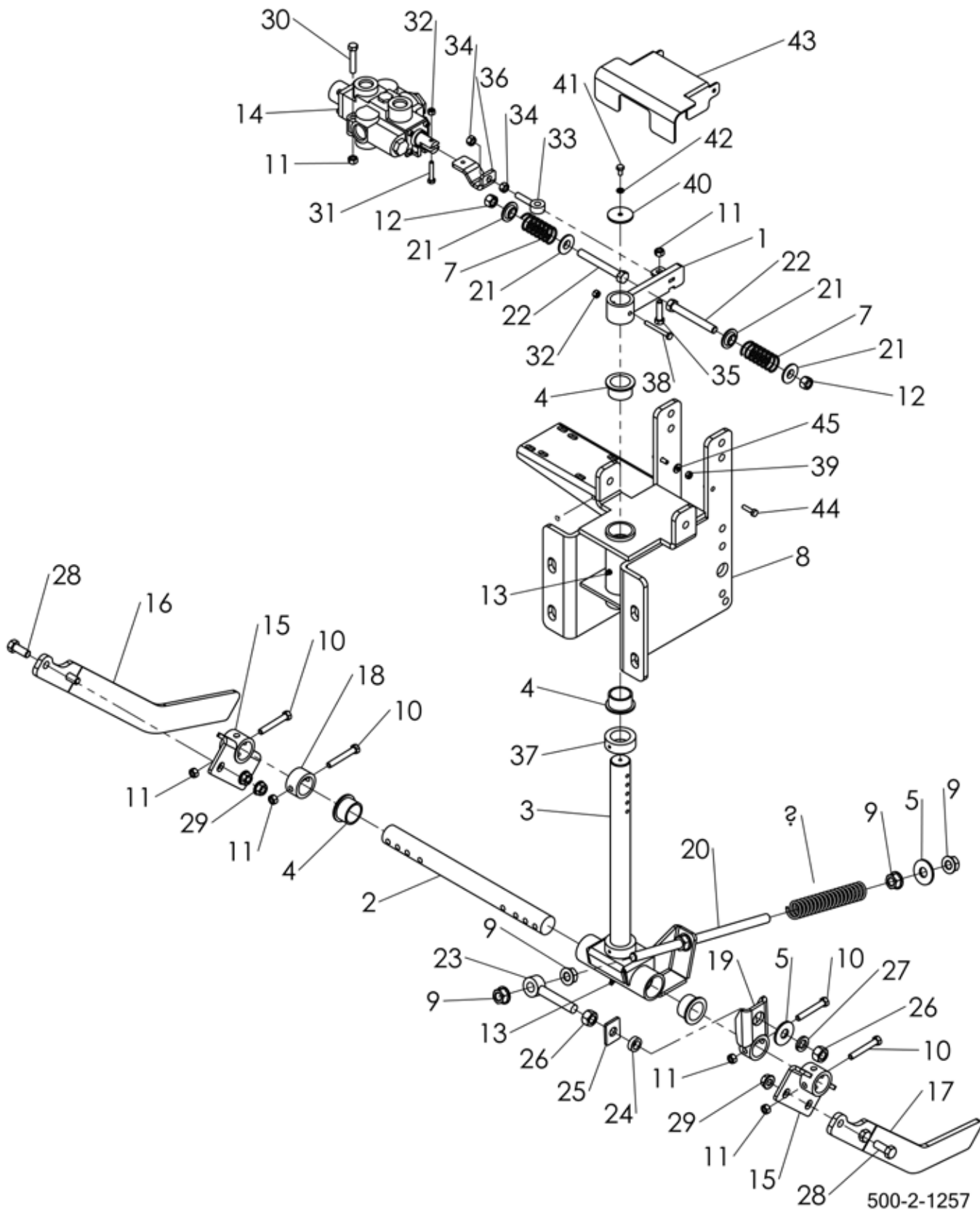

CIRCULAR SCALPER ROW FINDER COMPONENTS

ITEM NO.	PART NUMBER	DESCRIPTION	QTY.
1	700-2-0850	STEERING PADDLE WELD	1
2	700-3-2170	SHAFT HORIZONTAL PIVOT	1
3	500-2-1258	LRG PIVOT WELD	1
4	700-3-0383	OILITE BUSHING - FF-1618-1	4
5	900-11037	WASHER, FLAT, 5/8"	2
6	905-14007	SPRING - 1.245 OD X .148 WIRE X .4029 P X 7.75 LONG	1
7	905-14022	SPRING - 1.25 OD X .105 WIRE X 4.00 LONG X 12.5 COILS	2
8	500-2-1259	PIVOT MOUNT WELD (ROW FINDER)	1
9	900-06145	5/8 WHIZ NUT	4
10	900-01121	3/8NC X 2-1/2 HEX BOLT GR 5	4
11	900-06500	NUT HEX 3/8 TOP LOCK	8
12	900-06504	NUT, LOCK, TOP, 1/2-13, GR C ZP	2
13	905-15024	ZERK 1/4-28 UNF STRAIGHT	2
14	905-03262	ROW FINDER VALVE	1
15	700-2-0854	FINGER MOUNT WELD	2
16	700-3-2188	FINGER - LH	1
17	700-3-2189	FINGER - RH	1
18	700-3-2182	TUBE-DOWN PRESURE BAR (PAINTED)	1
19	700-2-0853	SPRING TENSIONER WELD	1
20	700-2-0856	THREADED ROD - ROW FINDER	1
21	700-3-2185	COMPRESSION SPRING RETAINER	4
22	900-01245	1/2 X 4 HEX BOLT GR5 ZP	2
23	900-03465	EYE BOLT 5/8 X 3	1
24	700-3-2183	BUSHING - DOWN PRESSURE SPRING	1
25	700-3-2187	INSIDE WASHER - EYEBOLT	1
26	900-06013	NUT, HH, 5/8-11, ZP	2
27	900-11015	WASHER, LOCK, 5/8, ZP	1
28	900-01223	BOLT, HEX HEAD, 1/2" X 1-1/4", GR5, ZP	4
29	900-06143	1/2 NC SPIRALOCK NUT ZP GR5	4
30	900-01117	3/8 NC X 2 HEX BOLT GR 5	3
31	900-01013	HEX BOLT 1/4 NC X 1 1/2 GD5 ZP	1
32	900-06496	1/4-20 TOP LOCK HEX NUT	2
33	903-05044	EYEBOLT - ROD END	1
34	900-06006	NUT, HEX HEAD 3/8 NF, ZP	2
35	900-01113	3/8NC X 1-1/2 HEX BOLT GR 5	1
36	700-3-2343	ADJUSTMENT PLATE - ROW FINDER	1
37	901-01323	SET COLLAR - 1.38	1
38	900-03112	1/4-20 X 2 1/4 HEX HEAD GR8ZP	1
39	900-06001	1/4-20 HEX NUT	2
40	500-3-2705	PLATE - DROP PLATE	1
41	900-01001	.25 UNC X 1/2 BOLT	1
42	900-11009	1/4 SPRING LOCK WASHER ZP	1
43	500-3-2704	ROW FINDER TOP COVER	1
44	900-01009	1/4-20 X 1 ZP HEX BOLT	2
45	900-11031	1/4 FLAT WASHER	2
	500-2-1257	ROW FINDER ASSEMBLY	

ROW FINDER PARALLEL LINK MOUNT

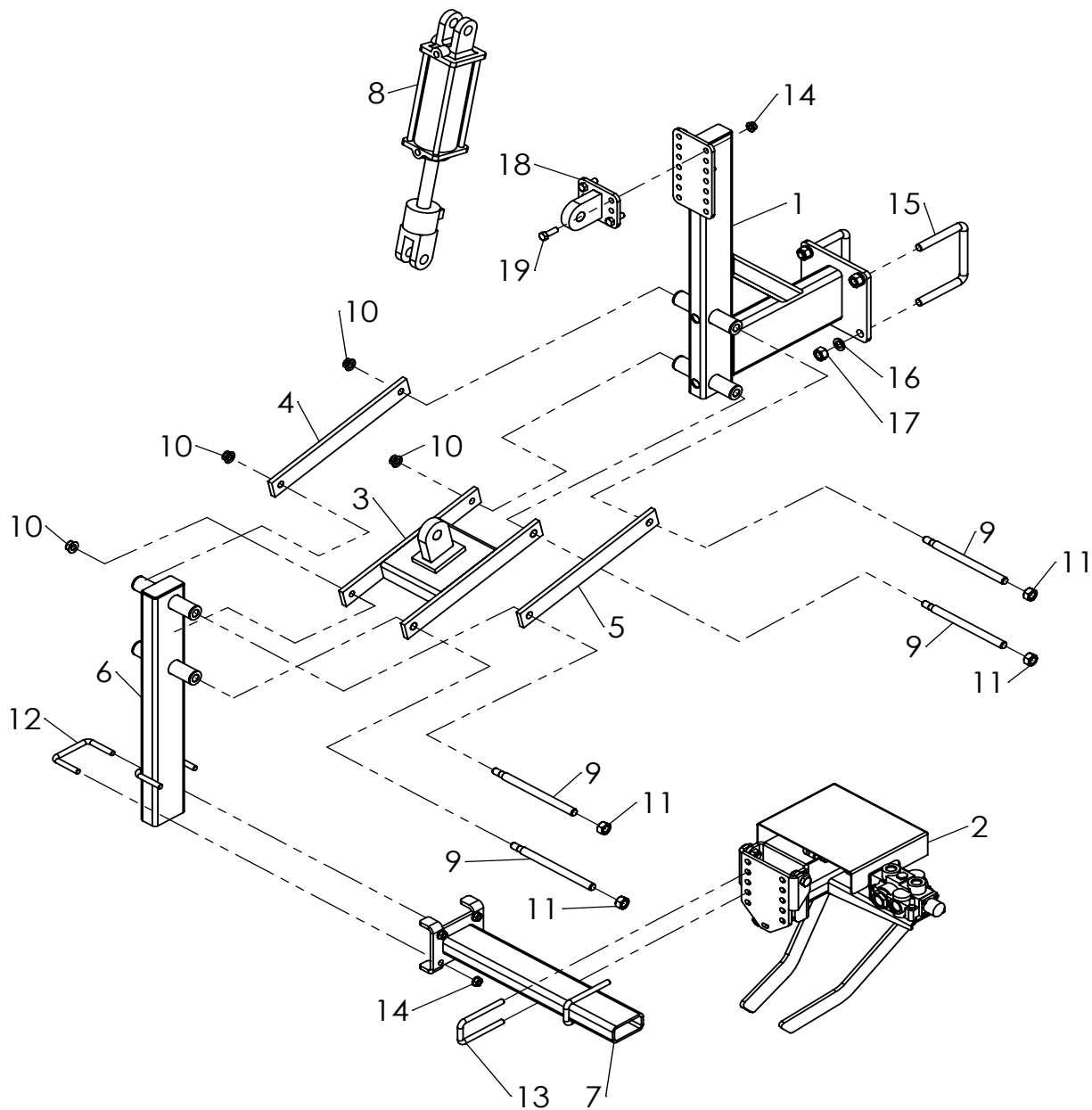

ROW FINDER PARALLEL LINK MOUNT

ITEM NO.	PART NUMBER	DESCRIPTION	QTY.
1	500-2-1080	UPPER MOUNT	1
2	500-2-1248	ROW FINDER	1
3	500-2-1081	H-ARM	1
4	500-3-0991	CONNECTING ARM (5/8" HOLES)	1
5	500-3-0992	CONNECTING ARM (3/4" HOLES)	1
6	500-2-1079	LOWER MOUNT	1
7	500-2-1029	HORIZONTAL MOUNT	1
8	905-21400	CYLINDER, 3-1/2 x 8	1
	905-21380	- SEAL KIT (PRINCE CYLINDERS ONLY)	
	905-21401	- SEAL KIT (MONARCK CYLINDERS ONLY)	
9	200-3-2631	PARALLEL LINK PIN	4
10	900-06145	SPIRALOCK NUT, 5/8 NC	4
11	900-06510	TOP LOCK NUT, 3/4 NC	4
12	200-3-1445	U-BOLT, 1/2 NC x 4 x 3	2
13	200-3-1447	U-BOLT, 1/2 NC x 2 x 5-1/4	2
14	900-06143	SPIRALOCK NUT, 1/2 NC	12
15	200-3-0024	U-BOLT, 3/4 NC x 6 x 5-1/2	2
16	900-11017	LOCK WASHER, 3/4	4
17	900-06015	NUT, 3/4 NC	4
18	500-2-1474	ADJUSTABLE CYLINDER EAR WELD	1
19	900-01225	BOLT, 1/2 NC X 1-1/2	4
	500-1-0182	ROW FINDER REAR TUBE MOUNT KIT	

ROW FINDER PARALLEL LINK MOUNT (44" STRUTS)

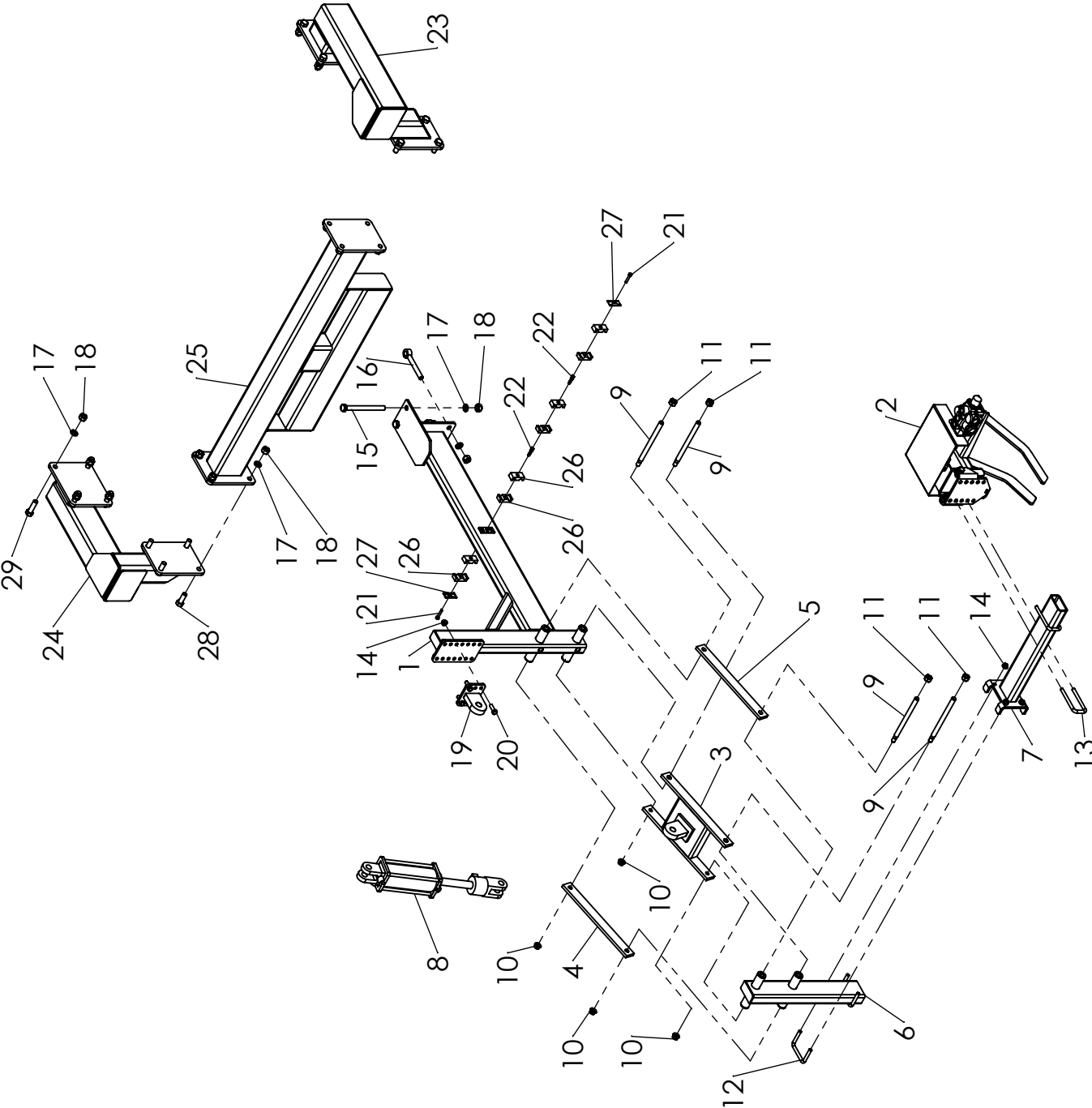

ROW FINDER PARALLEL LINK MOUNT (44" STRUTS)

ITEM NO.	PART NUMBER	DESCRIPTION	QTY.
1	500-2-1254	UPPER MOUNT	1
2	500-2-1248	ROW FINDER	1
3	500-2-1081	H-ARM	1
4	500-3-0991	CONNECTING ARM (5/8" HOLES)	1
5	500-3-0992	CONNECTING ARM (3/4" HOLES)	1
6	500-2-1255	LOWER MOUNT	1
7	500-2-1029	HORIZONTAL MOUNT	1
8	905-21400	CYLINDER, 3-1/2" x 8	1
	905-21380	- SEAL KIT (PRINCE CYLINDERS ONLY)	
	905-21401	- SEAL KIT (MONARCK CYLINDERS ONLY)	
9	200-3-2631	PARALLEL LINK PIN	4
10	900-06145	SPIRALOCK NUT, 5/8 NC	4
11	900-06510	TOP LOCK NUT, 3/4 NC	4
12	200-3-1445	U-BOLT, 1/2 NC x 4 x 3	2
13	200-3-1447	U-BOLT, 1/2 NC x 2 x 5-1/4	2
14	900-06143	SPIRALOCK NUT, 1/2 NC	12
15	900-01437	BOLT, 3/4 NC x 8-1/2	2
16	900-03463	EYE BOLT, 3/4 NC x 6	2
17	900-11017	LOCK WASHER, 3/4	20
18	900-06015	NUT, 3/4 NC	20
19	500-2-1474	ADJUSTABLE CYLINDER EAR WELD	1
20	900-01225	BOLT, 1/2 NC X 1-1/2	4
21	900-02356	BOLT, 5/16 NC X 1-3/4	2
22	900-31071	BOLT, STACKING 5/16 UNC	2
23	500-2-1233	SCALPER SET BACK WELD - RH	1
24	500-2-1231	SCALPER SET BACK WELD - LH	1
25	500-2-1234	SCALPER CROSS TUBE WELD	1
26	900-31069	CLAMP BODY	8
27	900-31068	COVER PLATE AND BOLT	2
28	900-01403	BOLT, 3/4 NC X 2	8
29	900-01407	BOLT, 3/4 NC X 2-1/2	8
	500-1-0366	ROW FINDER REAR TUBE MOUNT KIT (44" STRUTS)	

HYDRAULIC COMPONENTS

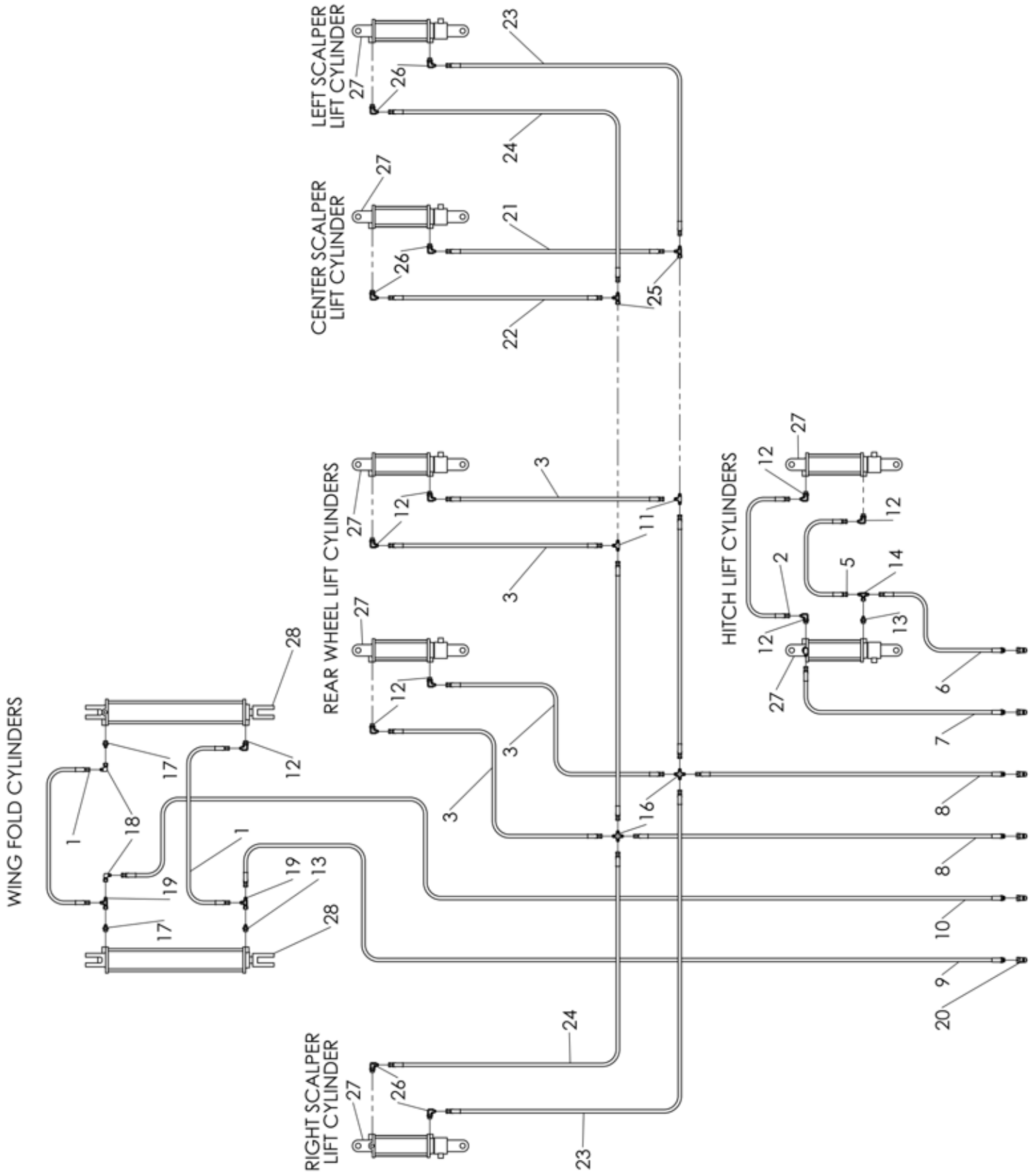

HYDRAULIC COMPONENTS

ITEM NO.	PART NUMBER	DESCRIPTION	QTY.	
1	905-19136	3/8 HOSE, 6FJX x 6FJX	41.50"	2
2	905-19141	3/8 HOSE, 6FJX x 6FJX	50.00"	1
3	905-19134	3/8 HOSE, 6FJX x 6FJX	53.50"	4
4	905-19135	3/8 HOSE, 6FJX x 6FJX	58.00"	2
5	905-19142	3/8 HOSE, 6FJX x 6FJX	70.00"	1
6	905-19140	3/8 HOSE, 6FJX x 8MB	138.00"	1
7	905-19139	3/8 HOSE, 6FJX x 8MB	150.00"	1
8	905-19133	3/8 HOSE, 6FJX x 8MB	252.00"	2
9	905-19127	3/8 HOSE, 6FJX x 8MB	300.00"	1
10	905-19138	3/8 HOSE, 6FJX x 8MB	324.00"	1
11	905-03112	ADAPTER, TEE, 6MJ		2
12	905-03114	ADAPTER, 90° ELBOW, 6MJ x 8MB		9
13	905-03115	ADAPTER, STRAIGHT, 6MJ x 8MB		2
14	905-03127	ADAPTER, TEE, 6MJ x 6MJ x 6FJX		1
15	905-03140	ADAPTER, CAP, 6FJ		4
16	905-03141	ADAPTER, CROSS, 6MJ		2
17	905-03162	ADAPTER, RESTRICTOR, 6MJ x 8MB (1/16 HOLE)		2
18	905-03163	ADAPTER, 90° ELBOW, 6MJ x 6JFX		2
19	905-03199	ADAPTER, TEE, 6FJX x 6MJ x 6MJ		2
20	905-19126	QUICK COUPLER, 8FB		6
	500-2-0709	MAIN FRAME HYDRAULIC KIT *DOES NOT INCLUDE CYLINDERS*		-

SCALPER HYDRAULIC COMPONENTS

ITEM NO.	PART NUMBER	DESCRIPTION	QTY.	
21	905-19193	3/8 HOSE, 6FJX x 6FJX	106.00"	1
22	905-19147	3/8 HOSE, 6FJX x 6FJX	111.00"	1
23	905-19155	3/8 HOSE, 6FJX x 6FJX	120.00"	2
24	905-19143	3/8 HOSE, 6FJX x 6FJX	130.00"	2
25	905-03199	ADAPTER, TEE, 6FJX x 6MJ x 6MJ		2
26	905-03114	ADAPTER, 90° ELBOW, 6MJ x 8MB		6
	500-1-0265	SCALPER HYDRAULIC KIT *DOES NOT INCLUDE CYLINDERS*		-

HYDRAULIC CYLINDERS

ITEM NO.	PART NUMBER	DESCRIPTION	QTY.
27	905-21400	HYD CYL - 3.5 BORE X 8 STROKE	7
28	905-21417	HYD CYL - 4 BORE X 24 SROKE	2

REAR STEER HYDRAULIC COMPONENTS

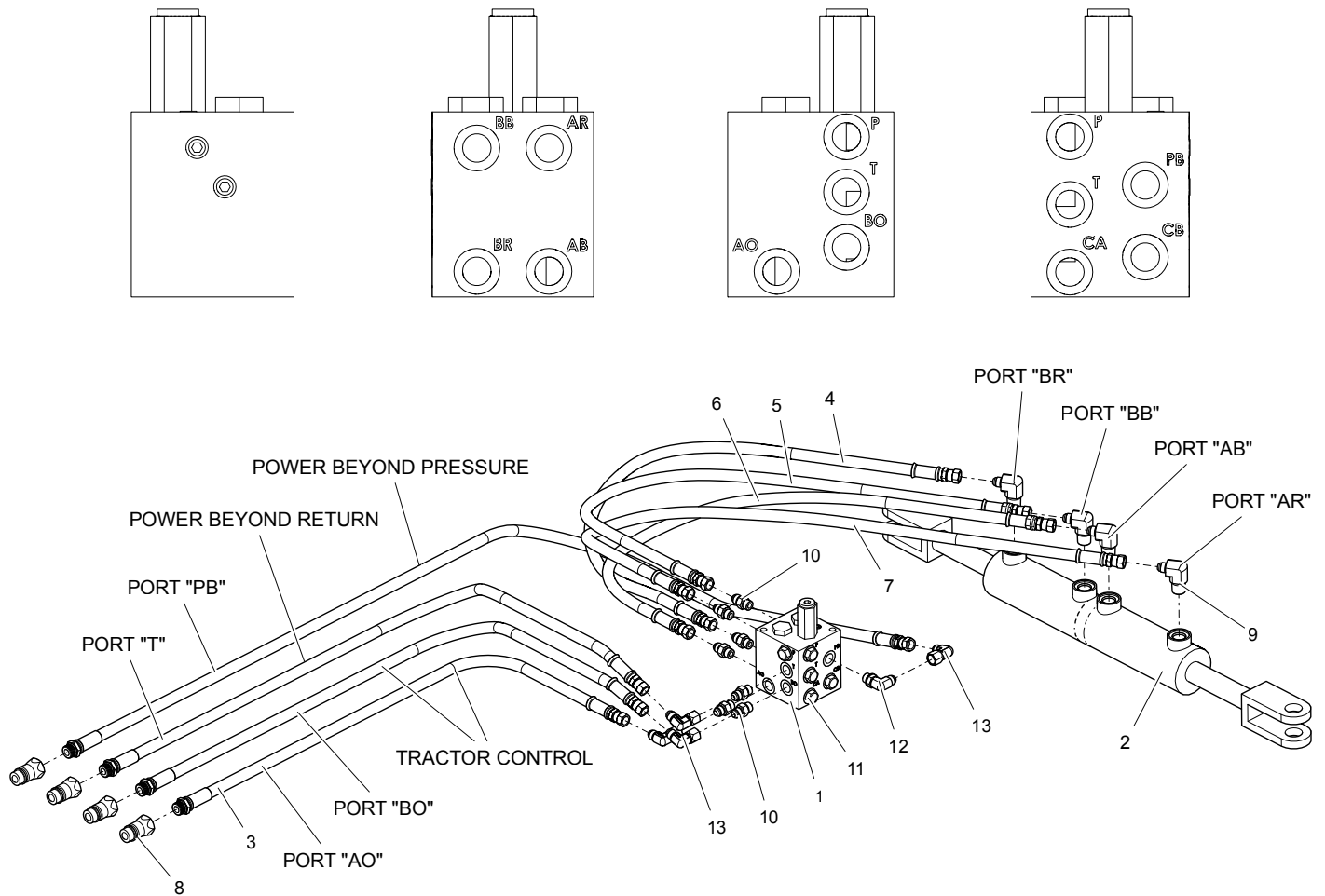

ITEM NO.	PART NUMBER	DESCRIPTION	QTY.
1	905-03263	MANIFOLD BLOCK	1
2	905-21452	DOUBLE CYLINDER	1
3	905-19213	3/8 HOSE, 8MB x 6FJX	4
4	905-19190	3/8 HOSE, 6FJX x 6FJX	1
5	905-19118	3/8 HOSE, 6FJX x 6FJX	1
6	905-19237	3/8 HOSE, 6FJX x 6FJX	1
7	905-19215	3/8 HOSE, 6FJX x 6FJX	1
8	905-19126	QUICK COUPLER, 8FB	4
9	905-03117	ADAPTER, 90° ELBOW, 6MJ x 8MP	4
10	905-03120	ADAPTER, STRAIGHT, 6MJ x 6MB	7
11	905-03265	ADAPTER, PLUG, 6MB	5
12	905-03264	ADAPTER, 90° ELBOW, 6MJ x 6MB	1
13	905-03163	ADAPTER, 90° ELBOW, 6MJ x 6FJX	4
	500-1-0342	REAR STEER HOSE KIT *DOES NOT INCLUDE HYD CYLINDER*	-

ROW FINDER HYDRAULIC COMPONENTS

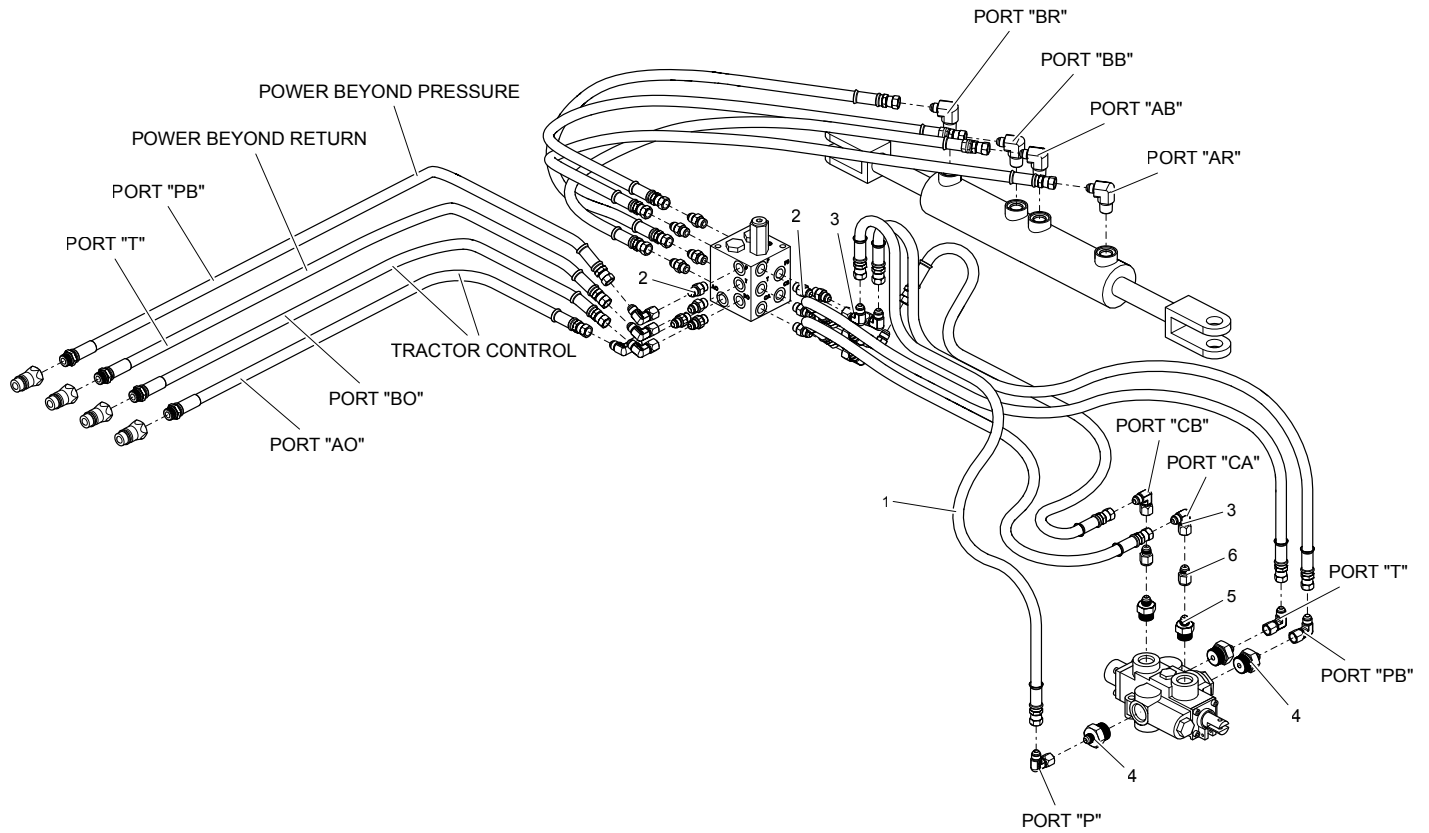

ITEM NO.	PART NUMBER	DESCRIPTION	QTY.
1	905-19155	3/8 HOSE, 6FJX x 6FJX	120.00"
2	905-03120	ADAPTER, STRAIGHT, 6MJ x 6MB	6
3	905-03163	ADAPTER, 90° ELBOW, 6MJ x 6FJX	10
4	905-03210	ADAPTER, STRAIGHT, 6MJ x 12MB	3
5	905-03198	ADAPTER, STRAIGHT, 6MJ x 10MB	2
6	905-03220	ADAPTER, 1/16 RESTRICTOR, 6FJ x 6MJ	1
	500-1-0343	ROW FINDER HOSE KIT	

WING LIFT HYDRAULIC COMPONENTS

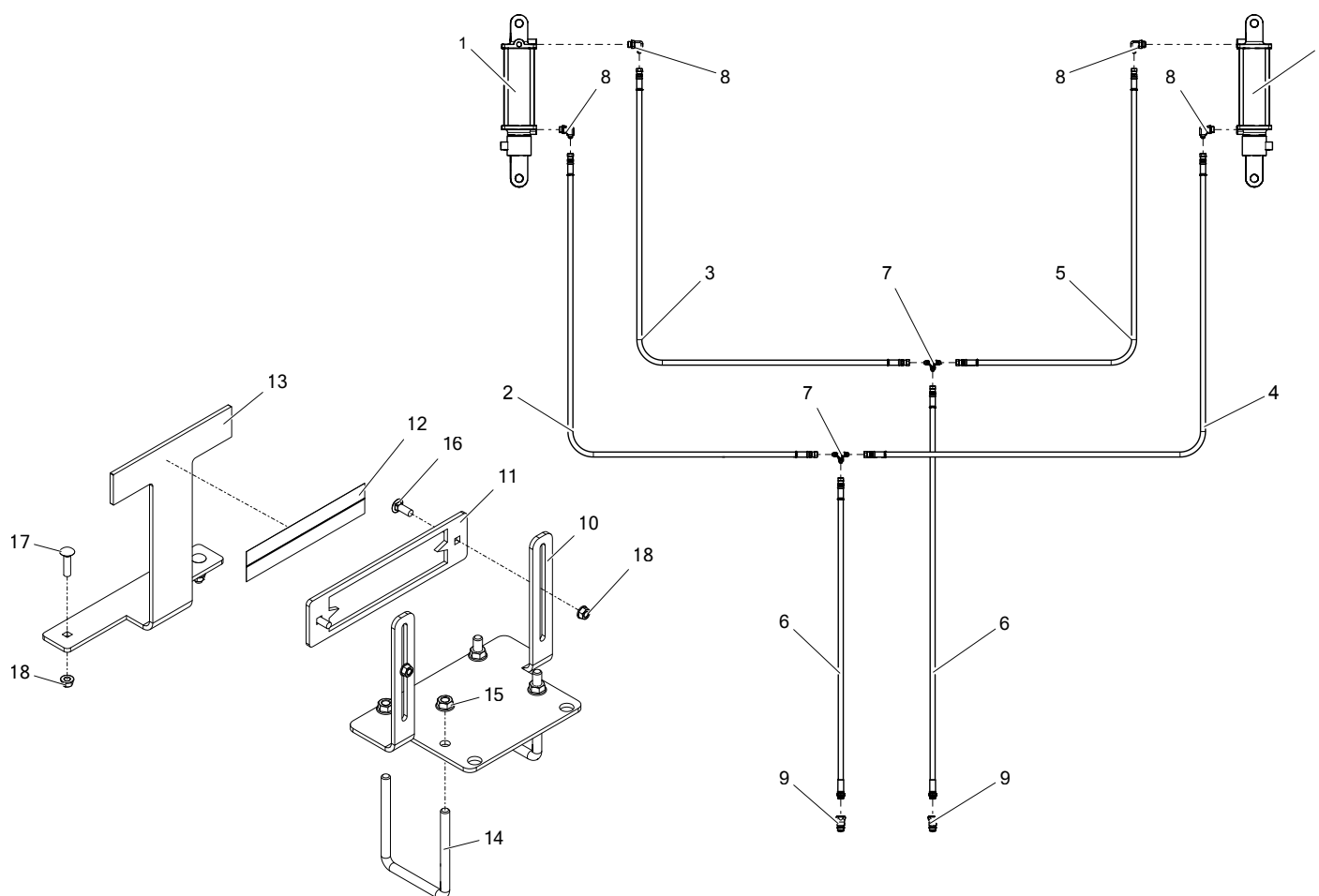

ITEM NO.	PART NUMBER	DESCRIPTION	QTY.
1	905-21400	CYLINDER, 3-1/2 x 8	2
2	905-19155	3/8 HOSE, 6FJX x 6FJX 120.00"	1
3	905-19143	3/8 HOSE, 6FJX x 6FJX 130.00"	1
4	905-19177	3/8 HOSE, 6FJX x 6FJX 183.00"	1
5	905-19171	3/8 HOSE, 6FJX x 6FJX 193.00"	1
6	905-19133	3/8 HOSE, 6FJX x 8MB 252.00"	2
7	905-03112	ADAPTER, TEE, 6MJ	2
8	905-03114	ADAPTER, 90° ELBOW, 6MJ x 8MB	4
9	905-19126	QUICK COUPLER, 8FB	2
10	500-3-1923	FRONT BRACKET	1
11	500-3-1922	POINTER	1
12	200-3-4034	DECAL, ORANGE	1
13	500-3-2877	FLAG BRACKET	1
14	100-3-2582	U-BOLT, 1/2 NC x 4 x 5-1/2	2
15	900-06143	NUT, SPIRALOCK, 1/2 NC	4
16	900-01695	BOLT, CARRIAGE, 3/8 NC x 1	2
17	900-01697	BOLT, CARRIAGE, 3/8 NC x 1-1/2	2
18	900-06139	NUT, SPIRALOCK, 3/8 NC	4
	500-2-0866	WING LIFT HOSE KIT *DOES NOT INCLUDE CYLINDERS*	
	500-1-0112	WING LIFT KIT *INCLUDES CYLINDERS*	

HUB & SPINDLE ASSEMBLY COMPONENTS

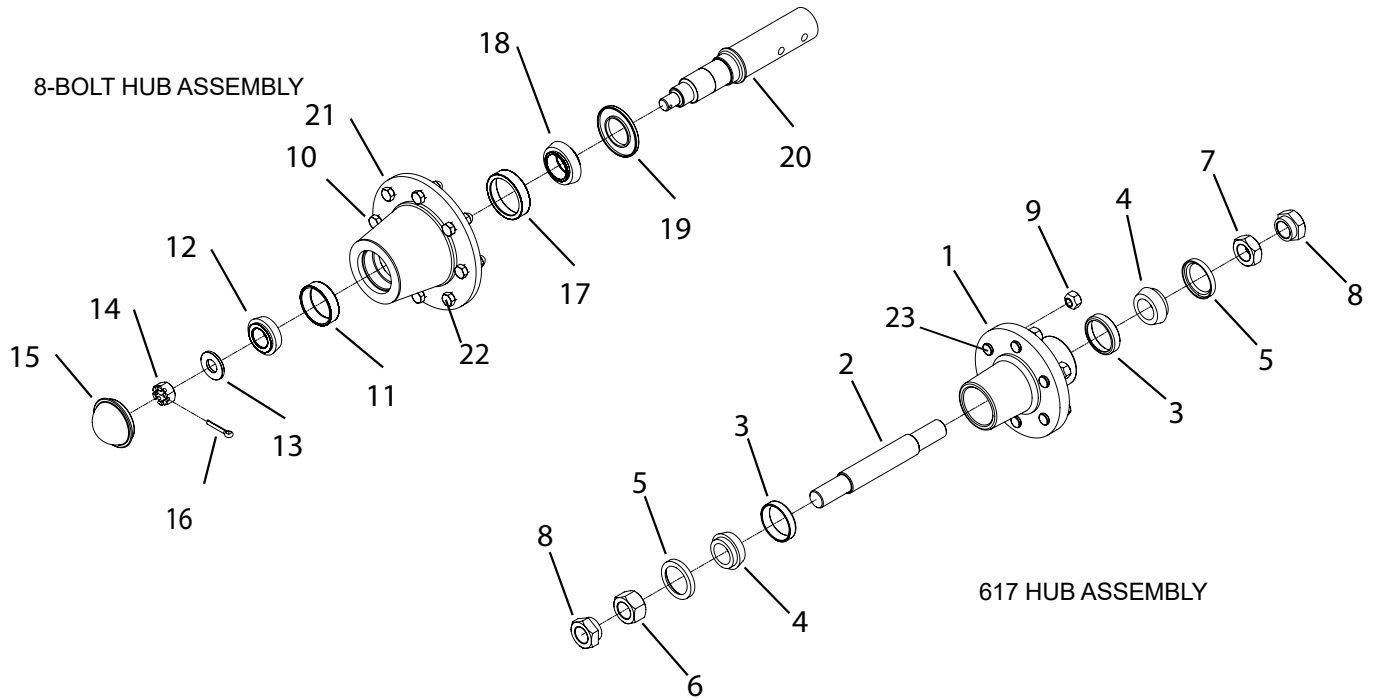

ITEM NO.	PART NUMBER	DESCRIPTION	QTY.
1	905-09082	HUB W/ CUPS (617)	1
2	200-3-1240	FORK SPINDLE	1
3	901-01148	BEARING CUP	2
4	901-01149	BEARING CONE	2
5	901-09127	SEAL	2
6	900-06024	NUT, HEX HEAD 1-1/4 NF, ZP	1
7	900-06291	NUT, HEX HEAD, JAM 1-1/4 NF, ZP	1
8	200-3-1847	NUT, HEX HEAD, SHOULDER 1-1/4 NF	2
9	905-09134	NUT, HEX HEAD, WHEEL 9/16 NF	6
10	905-09136	HUB W/ CUPS (8-BOLT)	1
	905-09182	HUB ONLY (8-BOLT)	
11	901-01324	BEARING CUP	1
12	901-01326	BEARING CONE	1
13	905-09067	WASHER, 7/8 SAE	1
14	900-06060	NUT, HEX HEAD, SLOTTED 7/8 NF	1
15	905-09135	HUB CAP	1
16	900-23064	PIN, COTTER 1/4 X 2	1
17	901-01152	BEARING CUP	1
18	901-01325	BEARING CONE	1
19	901-09215	SEAL	1
20	700-3-0143	SPINDLE	1
21	905-09011	NUT, HEX HEAD, WHEEL 1/2 NF	
22	905-09039	WHEEL BOLT 9/16-18 X 1-11/16	
23	905-09117	STUD 1-7/8" X 1/2-20	
	700-2-0165	SPINDLE HUB ASSEMBLY 8 BOLT STRUT MOUNT	
	200-2-0928	HUB & SPINDLE ASSEMBLY 6 BOLT FORK MOUNT	

GEARBOX - SUPERIOR (4-WAY)

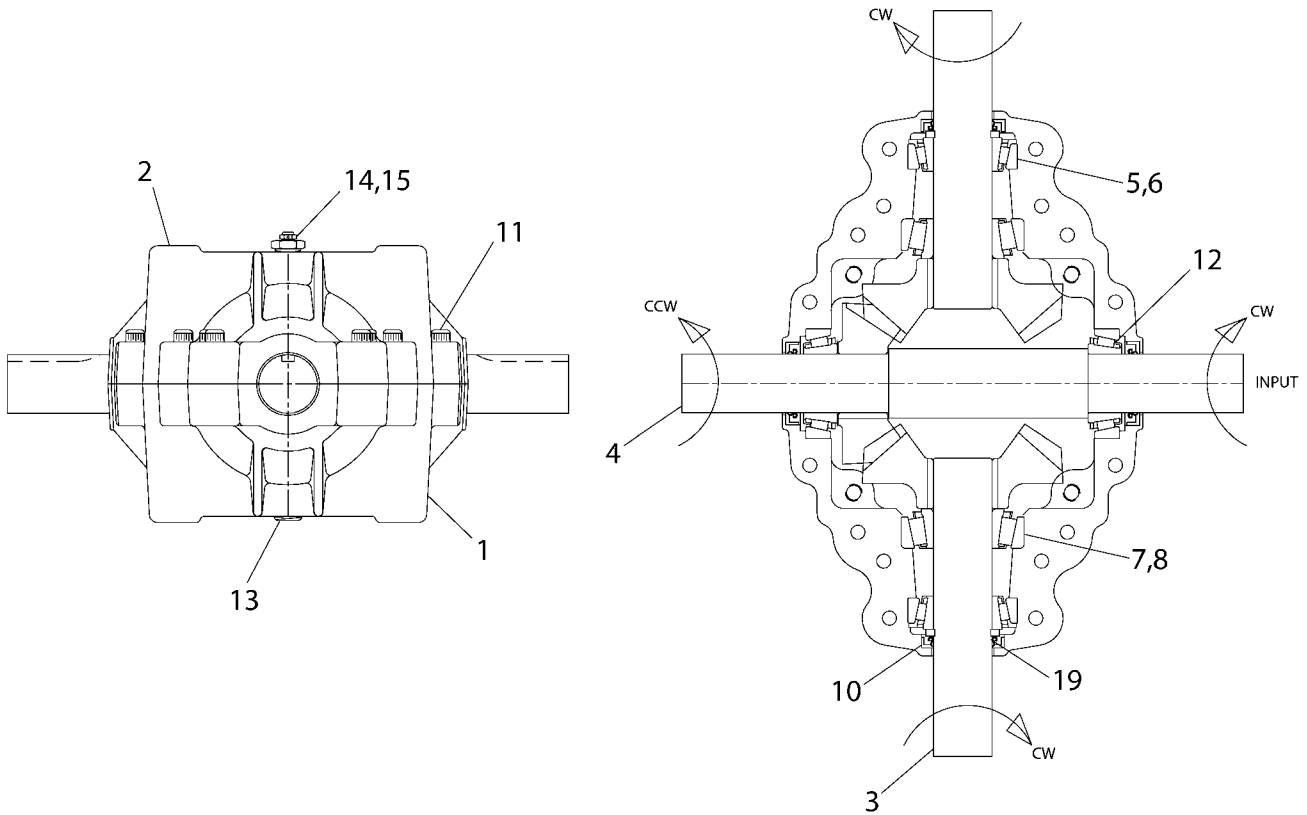

ITEM NO.	PART NUMBER	DESCRIPTION	QTY.
1	903-15526	CASTING, MACH 600	1
2	903-15525	CASTING, MACH 600	1
3	903-15561	ASSY, STUB SHAFT/GEAR R600	2
4	903-15562	ASSY, CROSS SHAFT/GEAR	1
5	901-01150	BEARING CONE 25581	3
6	901-01152	BEARING CUP 25520	4
7	901-01151	BEARING CONE 3782	2
8	901-01153	BEARING CUP 3720	2
9	900-39030	RETAINING RING, EXT 1.750 SHFT	2
10	901-09125	SEAL TC-1.750-2.437-.312	4
11	900-03033	BOLT, 3/8-16 X 2.25 SHCS	16
12	901-01328	BEARING CONE 25580	1
13	905-03078	PLUG, 1/2-14 NPTSCHDW/3M	1
14	905-03080	PLUG, VENT 5PSI	1
15	905-15359	BUSHING, 1/2 NPT TO 1/8 NPT	1
	903-15560	GEARBOX, COMPLETE	

JUMP DRIVE SHAFT COMPONENTS

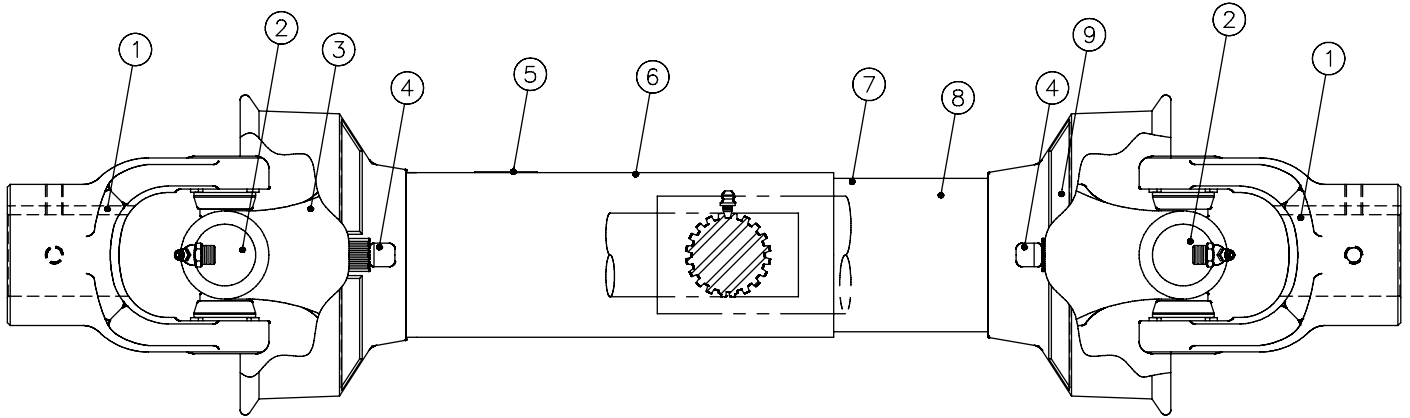

ITEM NO.	PART NUMBER	DESCRIPTION	QTY.
1	903-17639	Q.D. YOKE ASSEMBLY	2
2	903-17525	44R CROSS & BEARING KIT	2
3	903-18208	YOKE & SHAFT (1.31 SQ.)	1
4	903-18271	GUARD REPAIR KIT (NOT SHOWN)	1
5	903-17455	SAFETY SIGN	1
6	903-18276	OUTER GUARD	2
7	903-18277	INNER GUARD	1
8	903-18247	SAFETY SIGN (NOT SHOWN)	1
9	903-18248	GUARD REPAIR KIT (NOT SHOWN)	1
10	903-18209	YOKE, TUBE & SLIP SLEEVE	1
	903-18207	GUARD SET	
	903-18198	JUMP PTO DRIVE SHAFT, COMPLETE	

1-3/8" PTO WWCV DRIVE SHAFT COMPONENTS

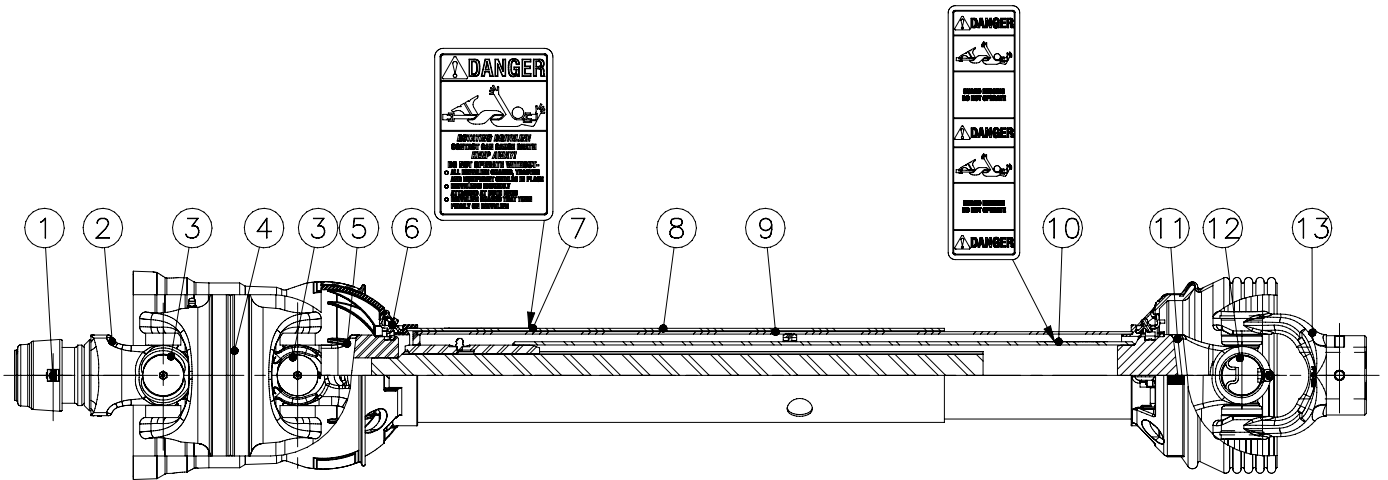

ITEM NO.	PART NUMBER	DESCRIPTION	QTY.
1	903-18106	SSL / AUTO-LOK REPAIR KIT	1
2	903-18334	WWCV AUTO-LOK YOKE ASSEMBLY	1
3	903-18328	AB8/AW24/CAT 6 80° EBL CROSS KIT	2
4	903-18329	WWCV CENTER HOUSING	1
5	903-18415	WWCV YOKE & SHAFT (1.69-20)	1
6	903-18248	GUARD REPAIR KIT	1
7	903-17455	SAFETY SIGN	1
8	903-18361	OUTER GUARD	1
9	903-18362	INNER GUARD	1
10	903-17456	SAFETY SIGN	1
11	903-18363	YOKE, TUBE & SLIP SLEEVE	1
12	903-17239	55E CROSS KIT	1
13	903-18364	YOKE	1
	903-18411	WWCV PTO DRIVE SHAFT, 1-3/8", COMPLETE	

1-3/4" PTO WWCV DRIVE SHAFT COMPONENTS

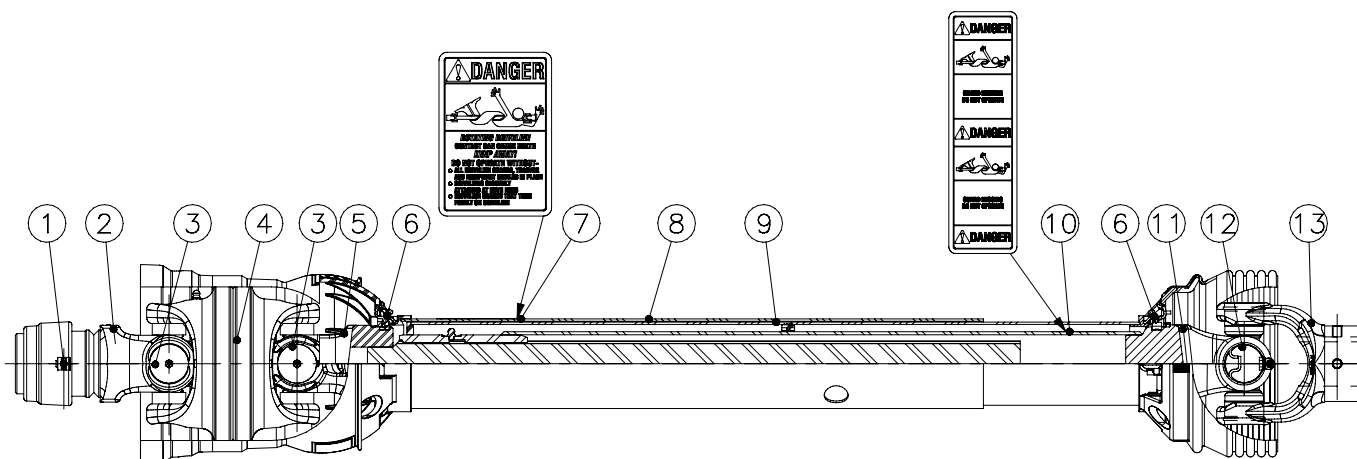

ITEM NO.	PART NUMBER	DESCRIPTION	QTY.
1	903-17772	SSL / AUTO-LOK REPAIR KIT	1
2	903-18327	WWCV AUOT-LOK YOKE ASSEMBLY	1
3	903-18328	AB8/AW24/CAT 6 80° EBL CROSS & BEARING KIT	2
4	903-18329	WWCV CENTER HOUSING	1
5	903-18418	WWCV YOKE & SHAFT (1.69-20)	1
6	903-18248	GUARD REPAIR KIT	1
7	903-17455	SAFETY SIGN	1
8	903-18371	OUTER GUARD	1
9	903-18372	INNER GUARD	1
10	903-17456	SAFETY SIGN	1
11	903-18373	YOKE, TUBE & SLIP SLEEVE	1
12	903-17239	55E CROSS & BEARING KIT	1
13	903-18364	YOKE	1
	903-18412	WWCV PTO DRIVE SHAFT, 1-3/4", COMPLETE	

WING DRIVE SHAFT COMPONENTS

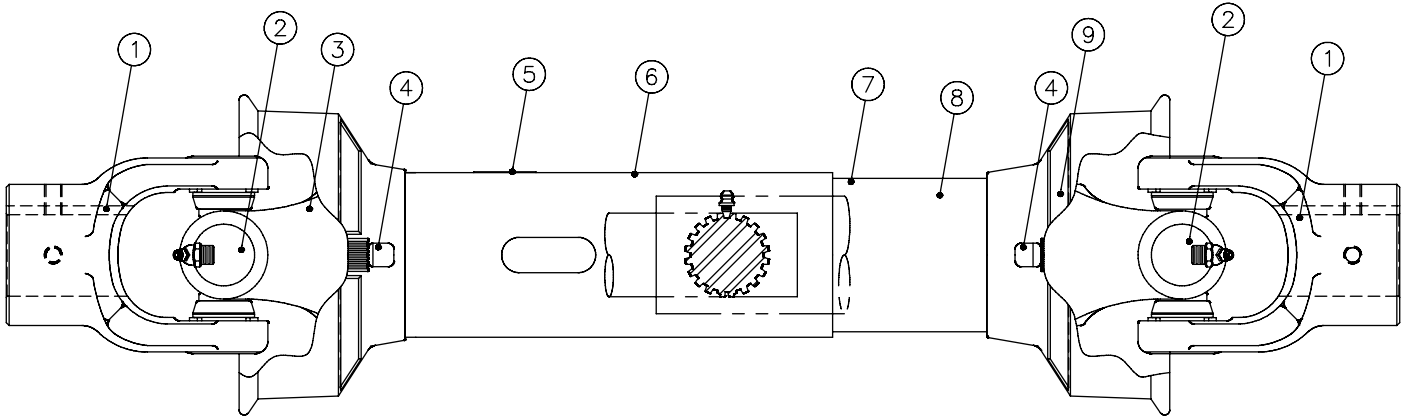

ITEM NO.	PART NUMBER	DESCRIPTION	QTY.
1	903-17639	YOKE	2
2	901-17525	44R CROSS & BEARING KIT	2
3	903-18079	YOKE & SHAFT (1.69-20)	1
4	903-17851	GUARD REPAIR KIT	2
5	903-18080	OUTER GUARD	1
6	903-18081	INNER GUARD	1
7	903-18082	YOKE, TUBE & SLIP SLEEVE	1
	903-18055	WING DRIVE SHAFT, COMPLETE	-

HITCH EXTENSION DRIVE SHAFT COMPONENTS

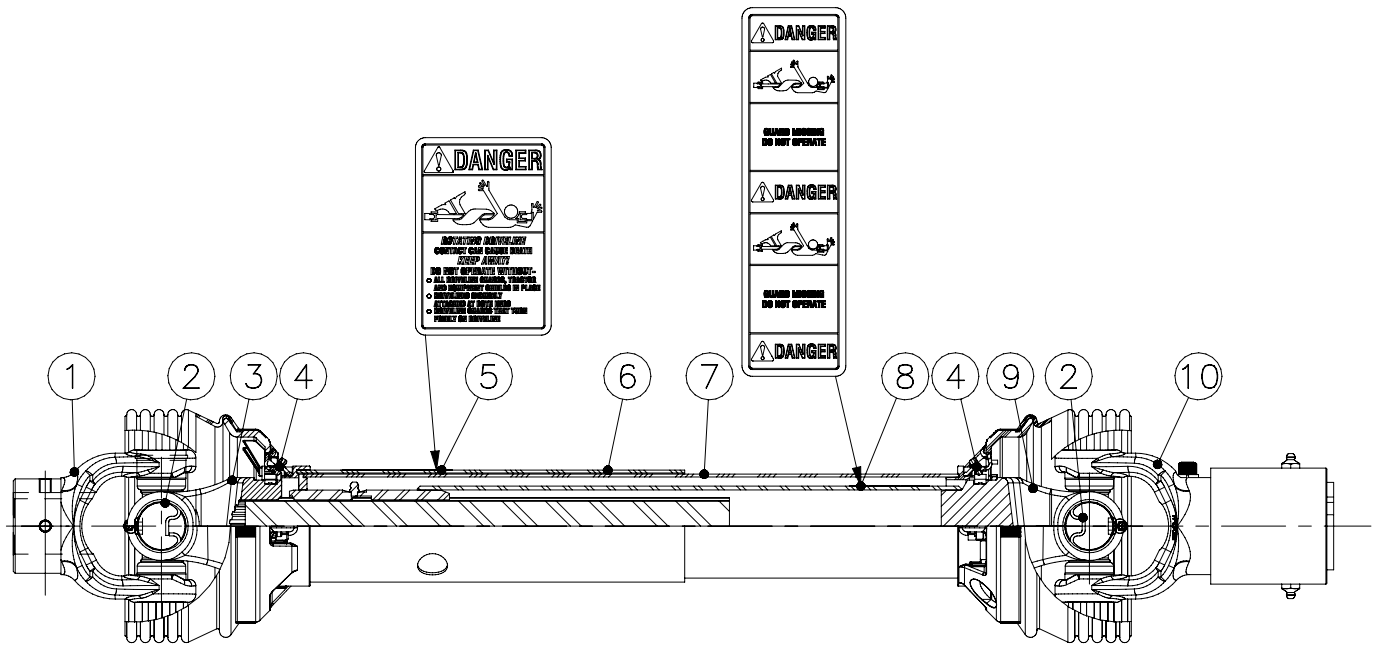

ITEM NO.	PART NUMBER	DESCRIPTION	QTY.
1	903-18364	YOKE	1
2	903-17239	55E CROSS & BEARING KIT	2
3	903-18378	YOKE & SHAFT (1.69-20)	1
4	903-17774	GUARD REPAIR KIT	2
5	903-17455	SAFETY SIGN	1
6	903-18379	OUTER GUARD	1
7	903-18380	INNER GUARD	1
8	903-17456	SAFETY SIGN	1
9	903-18381	YOKE, TUBE & SLIP SLEEVE	1
10	903-18382	OVERRUNNING CLUTCH ASM.	1
	903-18308	HITCH EXTENSION DRIVE SHAFT, COMPLETE	-

SCALPER TOOLBAR COMPONENTS - STRAIGHT ARM

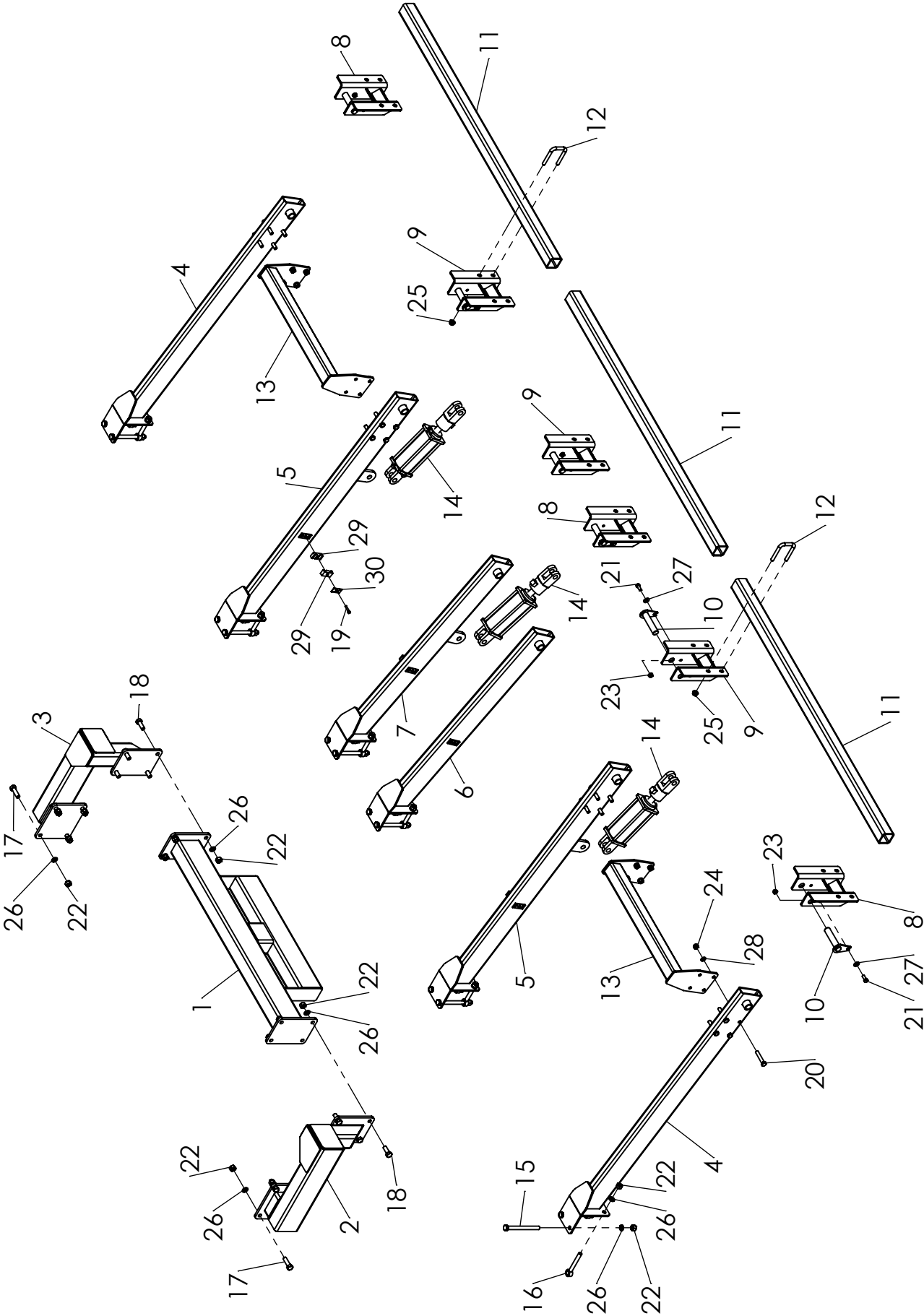

SCALPER TOOLBAR COMPONENTS - STRAIGHT ARM

ITEM NO.	PART NUMBER	DESCRIPTION	QTY.
1	500-2-1234	CROSS TUBE	1
2	500-2-1231	MOUNT ARM (LH)	1
3	500-2-1233	MOUNT ARM (RH)	1
4	500-2-1437	WING SETBACK LONG ARM W/O CYLINDER EAR	2
5	500-2-1436	WING SETBACK LONG ARM W/ CYLINDER EAR	2
6	500-2-1435	CENTER SETBACK LONG ARM W/O CYLINDER EAR	1
7	500-2-1434	CENTER SETBACK LONG ARM W/ CYLINDER EAR	1
8	500-2-1440	SCALPER TUBE MOUNT W/O EAR - EXTENDED	3
9	500-2-1439	SCALPER TUBE MOUNT W/ EAR - EXTENDED	3
10	500-2-0684	1-1/4" PIN	6
11	500-3-2572	SCALPER TUBE	3
12	900-35026	U-BOLT, 5/8NC x 3 x 4-1/2	-
13	500-2-1144	WING SPREADER BAR	2
14	905-21400	CYLINDER, 3-1/2 x 8	3
15	900-01437	BOLT, 3/4 NC x 8-1/2	-
16	900-03463	EYE BOLT, 3/4NC x 6	-
17	900-01407	BOLT, 3/4 NC x 2-1/2	-
18	900-01403	BOLT, 3/4 NC x 2	-
19	900-02356	BOLT, 5/16 NC x 1-3/4	-
20	900-01357	BOLT, 5/8 NC x 3-1/2	-
21	900-01223	BOLT, 1/2 NC x 1-1/4	-
22	900-06015	NUT, 3/4 NC	-
23	900-06143	1/2 NC SPIRALOCK NUT	-
24	900-06013	NUT, 5/8 NC	-
25	900-06145	NUT, SPIRALOCK FLANGE 5/8 NC	-
26	900-11017	LOCK WASHER, 3/4	-
27	900-11035	WASHER, 1/2	-
28	900-11015	LOCK WASHER, 5/8	-
29	900-31069	CLAMP BODY - HOSE HOLDER	-
30	900-31068	COVER PLATE	-
	500-1-0250	CIRCULAR SCALPER W/STRAIGHT ARM ASSEMBLY	

SCALPER TOOLBAR COMPONENTS - PARALLEL LINK

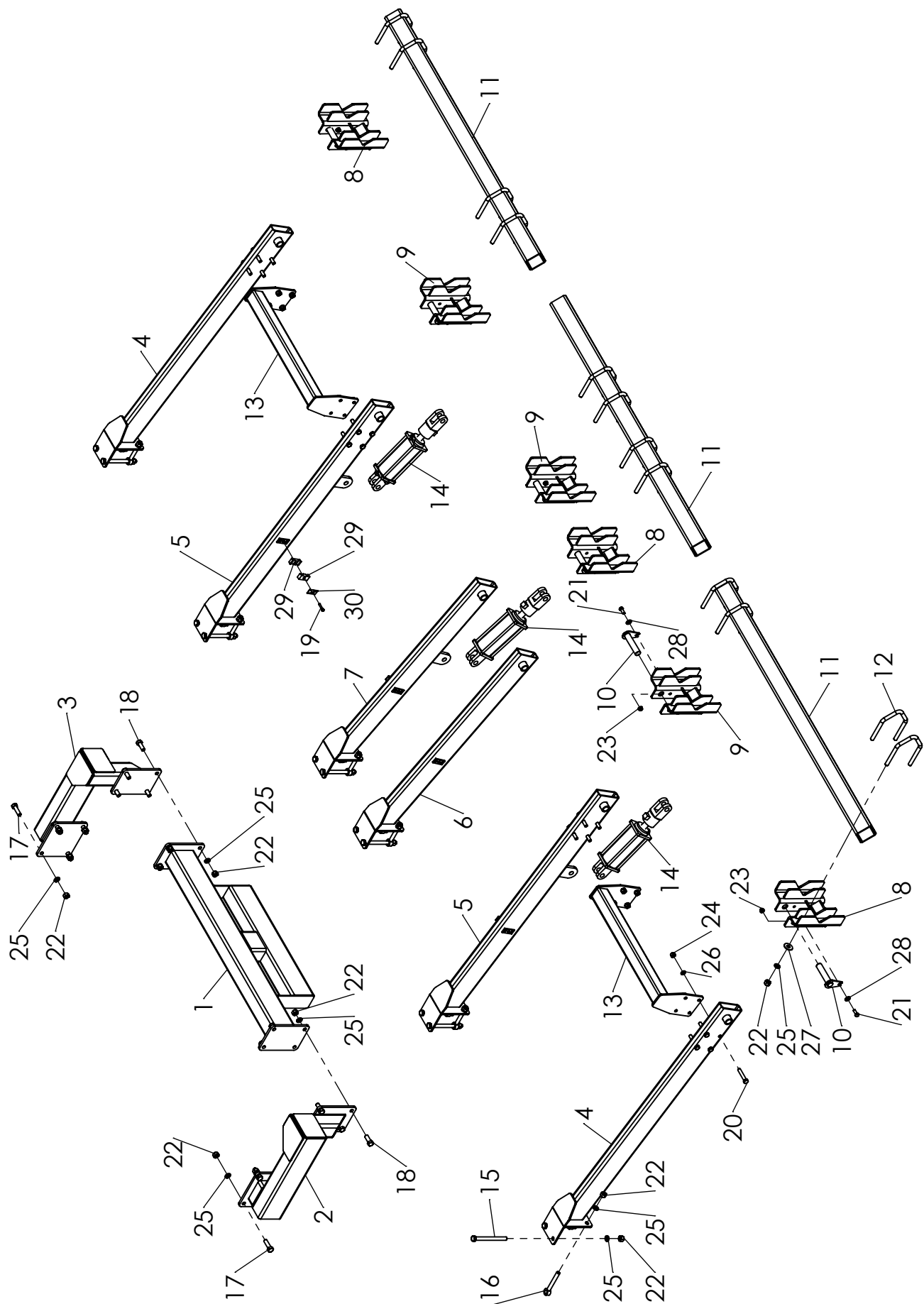

SCALPER TOOLBAR COMPONENTS - PARALLEL LINK

ITEM NO.	PART NUMBER	DESCRIPTION	QTY.
1	500-2-1234	CROSS TUBE	1
2	500-2-1231	MOUNT ARM (LH)	1
3	500-2-1233	MOUNT ARM (RH)	1
4	500-2-1437	WING SETBACK LONG ARM W/O CYLINDER EAR	2
5	500-2-1436	WING SETBACK LONG ARM W/ CYLINDER EAR	2
6	500-2-1435	CENTER SETBACK LONG ARM W/O CYLINDER EAR	1
7	500-2-1434	CENTER SETBACK LONG ARM W/ CYLINDER EAR	1
8	500-2-0942	SCALPER TUBE MOUNT W/O EAR	3
9	500-2-0941	SCALPER TUBE MOUNT W/ EAR	3
10	500-2-0684	1-1/4" PIN	6
11	500-3-2558	SCALPER TUBE	3
12	500-3-0635	A-BOLT, 3/4 NC X 4 X 4	-
13	500-2-1144	WING SPREADER BAR	2
14	905-21400	CYLINDER, 3-1/2 x 8	3
15	900-01437	BOLT, 3/4 NC x 8-1/2	-
16	900-03463	EYE BOLT, 3/4NC x 6	-
17	900-01407	BOLT, 3/4 NC x 2-1/2	-
18	900-01403	BOLT, 3/4 NC x 2	-
19	900-02356	BOLT, 5/16 NC x 1-3/4	-
20	900-01357	BOLT, 5/8 NC x 3-1/2	-
21	900-01223	BOLT, 1/2 NC x 1-1/4	-
22	900-06015	NUT, 3/4 NC	-
23	900-06143	1/2 NC SPIRALOCK NUT	-
24	900-06013	NUT, 5/8 NC	-
25	900-11017	LOCK WASHER, 3/4	-
26	900-11015	LOCK WASHER, 5/8	-
27	900-11038	WASHER, 3/4	-
28	900-11035	WASHER, 1/2	-
29	900-31069	CLAMP BODY - HOSE HOLDER	-
30	900-31068	COVER PLATE	-
	500-1-0251	CIRCULAR KNIFE SCALPER W/PARALLEL LINK ASSEMBLY	
	500-1-0252	KNIFE SCALPER W/PARALLEL LINK ASSEMBLY	

CIRCULAR SCALPER ASSEMBLY W/PARALLEL LINK

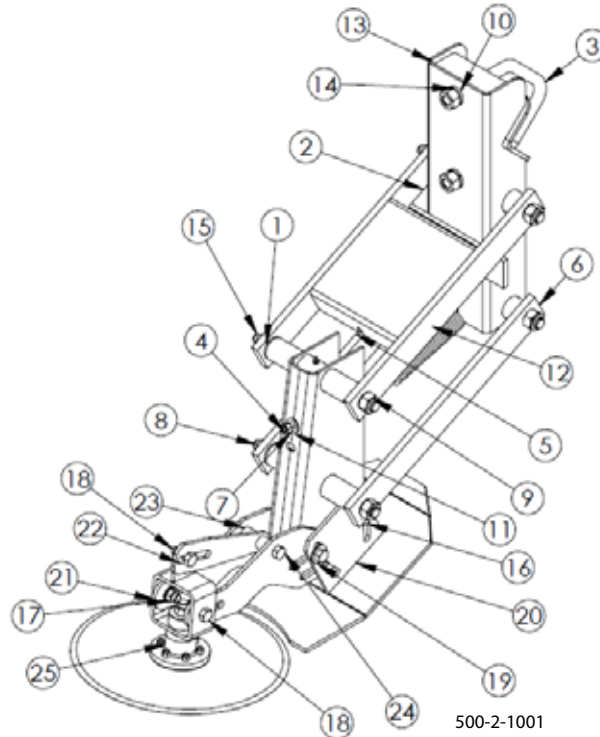

ITEM NO.	PART NUMBER	DESCRIPTION	QTY.
1	500-2-0338	UPRIGHT WELDMENT	1
2	500-2-0518	H WELD KNIFE SCALPER	1
3	500-3-0635	3/4-10 X 4 A BOLT	1
4	500-3-0675	3/8 EYE BOLT X 8" LG	1
5	500-3-0991	PIVOT ARM, 5/8" HOLES	1
6	500-3-0992	PIVOT ARM, 3/4" HOLES	1
7	900-06005	NUT HEX 3/8	2
8	900-06145	5/8 WHIZ NUT	4
9	900-06510	3/4 NUT, HEX TOP LOCK	4
10	900-11017	3/4 LOCK WASHER	2
11	900-11033	FLAT WASHER 3/8 ZP	1
12	400-3-0263	SPRING	1
13	500-2-0330	MOUNT WELD	1
14	900-06015	HEX NUT - 3/4 NC	2
15	200-3-2631	PLATED PIN	4
16	900-01247	1/2 X 4-1/2 HEX BOLT GR5 ZP	2
17	900-06143	1/2 NC SPIRALOCK NUT ZP GR5	6
18	900-01223	1/2 NC X 1-1/2 HEX BOLT GR 5	3
19	900-11035	1/2 FLAT WASHER	2
20	500-2-0704	SCALPER SHOE WELD	1
21	500-3-1563	PLATE BRACKET, REAR TOP	2
22	500-3-1557	STRAP, TOP REAR, ADJ.	1
23	500-3-1556	REAR SPACER TUBE	2
24	900-01245	1/2 X 4 HEX BOLT GR5 ZP	1
25	500-2-1147	HUB AND DISC ASSEMBLY (SEE DETAIL - FACING PAGE)	1
	500-2-1001	CIRCULAR SCALPER ASSEMBLY W/PARALLEL LINK	

CIRCULAR SCALPER HUB AND DISK ASSEMBLY

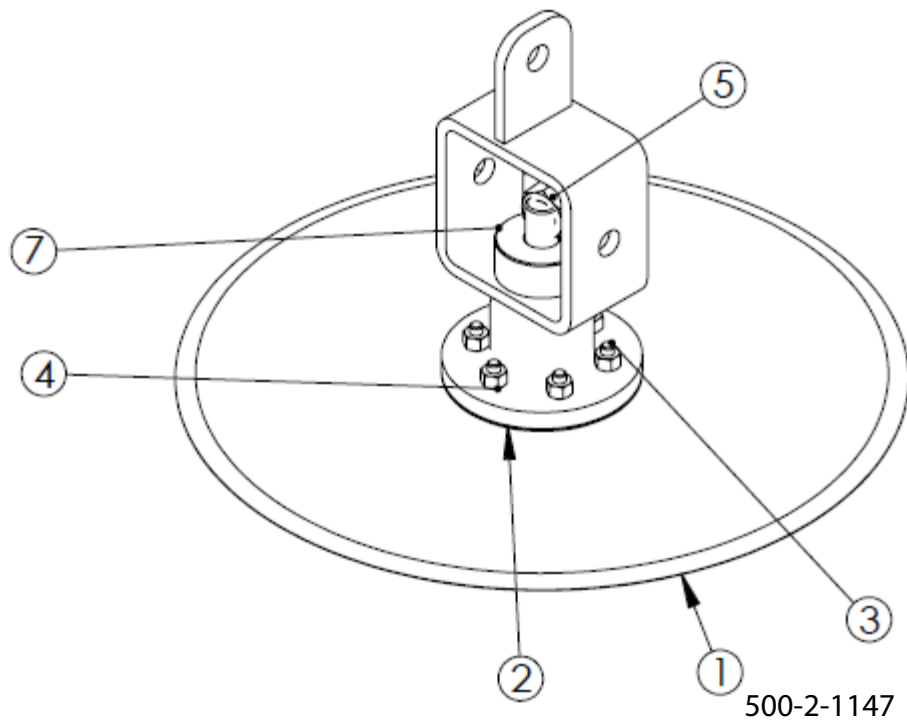

ITEM NO.	PART NUMBER	DESCRIPTION	QTY.
1	500-3-1582	SCALPER DISC	
2	500-3-1940	DISC, COVER	
3	900-01005	1/4-20 X 1 ZP HEX BOLT	
4	900-06496	1/4-20 TOP LOCK HEX NUT	
5	905-09178	HUB ASSY - ROTARY DISC SCALPER	
6	900-06462	NUT, NYLOCK, 5/8-11, HTM ROLLER	
7	500-2-1146	WELDMENT, SCALPER PIVOT	
	500-2-1147	HUB AND DISC ASSY - PARALLEL LINK CIRCULAR SCALPER (LONG SHAFT)	

STRAIGHT KNIFE SCALPER - PARALLEL ARM

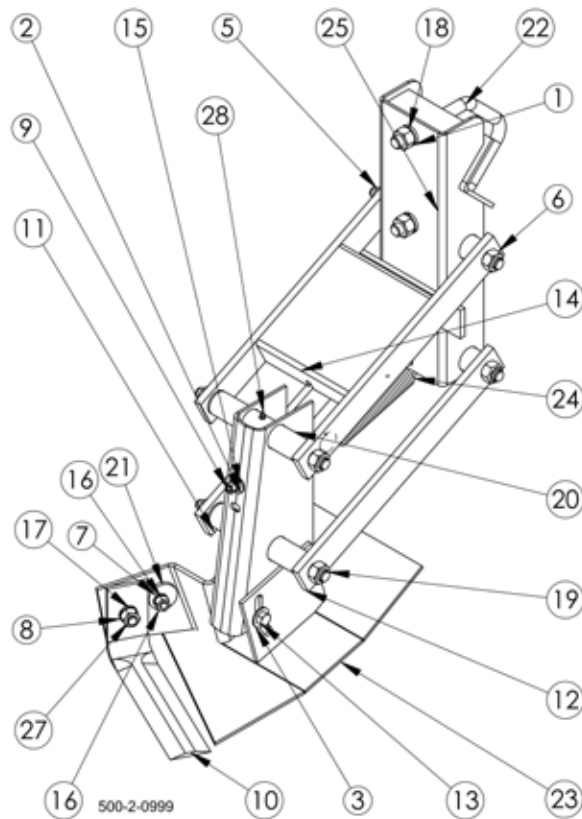

ITEM NO.	PART NUMBER	DESCRIPTION	QTY.
1	900-11017	WASHER LOCK 3/4 ZP	2
2	900-11033	WASHER FLAT 3/8 ZP	1
3	900-11035	WASHER FLAT 1/2	2
4	900-11038	WASHER FLAT 3/4	1
5	900-06145	NUT WHIZ 5/8-11 NC	4
6	900-06510	3/4 NUT, HEX TOP LOCK	4
7	900-11013	WASHER LOCK 1/2	4
8	900-11015	WASHER LOCK 5/8 ZP	1
9	500-3-0675	EYE BOLT, 3.8 x 8	1
10	500-3-0910	KNIFE SCALPER	1
11	500-3-0991	LINKAGE ARM (LH)	1
12	500-3-0992	LINKAGE ARM (RH)	1
13	900-01245	BOLT HH 1/2-13 NC X 4 GRD 5 ZP	2
14	500-2-0518	"H" LINKAGE ARM	1
15	900-06005	NUT HEX 3/8	2
16	900-06009	NUT HEX 1/2-13 NC	3
17	900-06013	NUT HEX 5/8-11 NC ZP	1
18	900-06015	NUT HEX 3/4-10 NC ZP	2
19	200-3-2631	PIN	4
20	500-2-0338	LOWER SHOE MOUNT	1
21	500-3-0201	ECCENTRIC SPACER	1
22	500-3-0635	A-BOLT, 3/4 NC x 4 x 4	1
23	500-2-0335	SHOE (LH)	1
	500-2-0336	SHOE (RH)	1
24	400-3-0263	EXTENSION SPRING	1
25	500-2-0330	UPPER MOUNT	1
	500-2-0999	KNIFE SCALPER ASSEMBLY LH W/PARALLEL LINK	
	500-2-1000	KNIFE SCALPER ASSEMBLY RH W/PARALLEL LINK	

STABILIZER WHEEL COMPONENTS

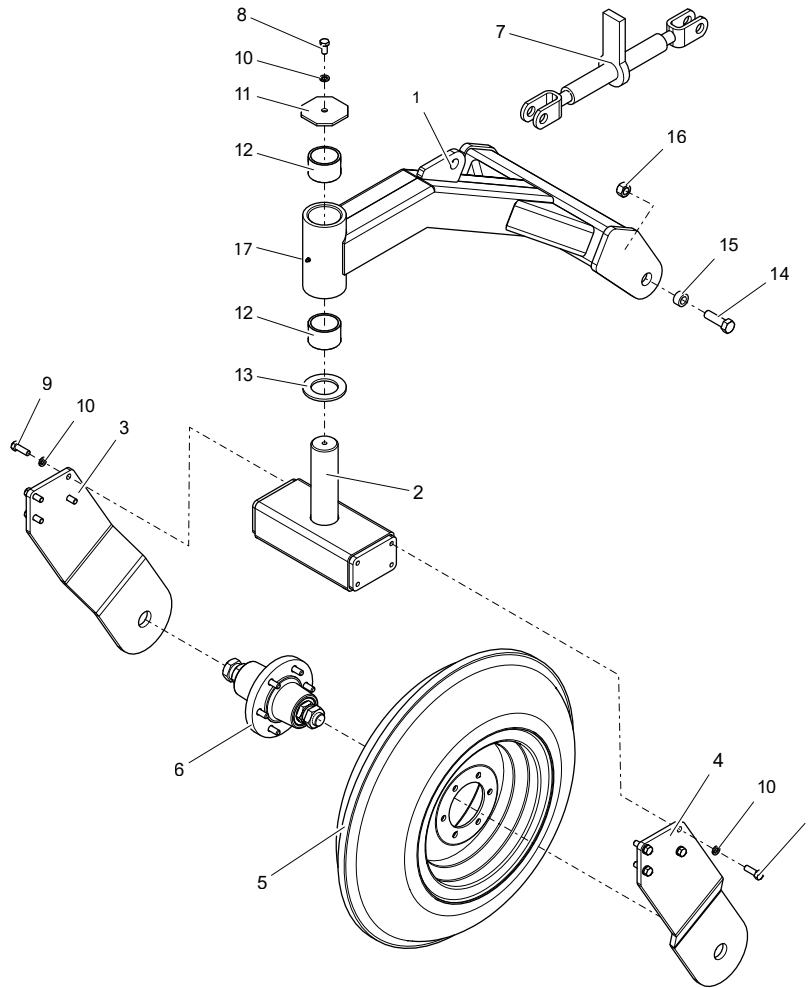

ITEM NO.	PART NUMBER	DESCRIPTION	QTY.
1	500-2-1128	UPPER ARM	1
2	200-2-0689	CASTER PIVOT BASE	1
3	200-3-2621	SIDE PLATE, LH	1
4	200-3-2622	SIDE PLATE, RH	1
5	200-2-0988	TIRE & WHEEL ASSEMBLY, 600 X 16SL MONORIB	1
	905-09019	- TIRE, 600 X 16 SINGLE RIB IMP	
	905-09157	- RIM, 16 X 4.5E, 6 BOLT	
6	200-2-0928	HUB & SPINDLE ASSEMBLY (617) - SEE PAGE 67	1
7	905-23014	RATCHET JACK, HEAVY DUTY	1
8	900-01221	BOLT, HEX HEAD, 1/2 NC X 1, GR5 ZP	1
9	900-01225	BOLT, HEX HEAD, 1/2 NC X 1-1/2, GR5 ZP	8
10	900-11013	WASHER, LOCK 1/2	9
11	200-3-1219	RETAINER PLATE	1
12	200-3-1766	BUSHING, OILITE, CASTER PIVOT	2
13	200-3-1233	WASHER, OILITE	1
14	900-01407	BOLT, HEX HEAD 3/4 NC X 2-1/2, GR5 ZP	2
15	500-3-2399	BUSHING, STEEL	2
16	900-06015	NUT, 3/4 NC	2
17	905-15024	ZERK 1/4-28 UNF STRAIGHT	1
	500-1-0290	STABILIZER WHEELS (PAIR)	

LIGHT KIT COMPONENTS

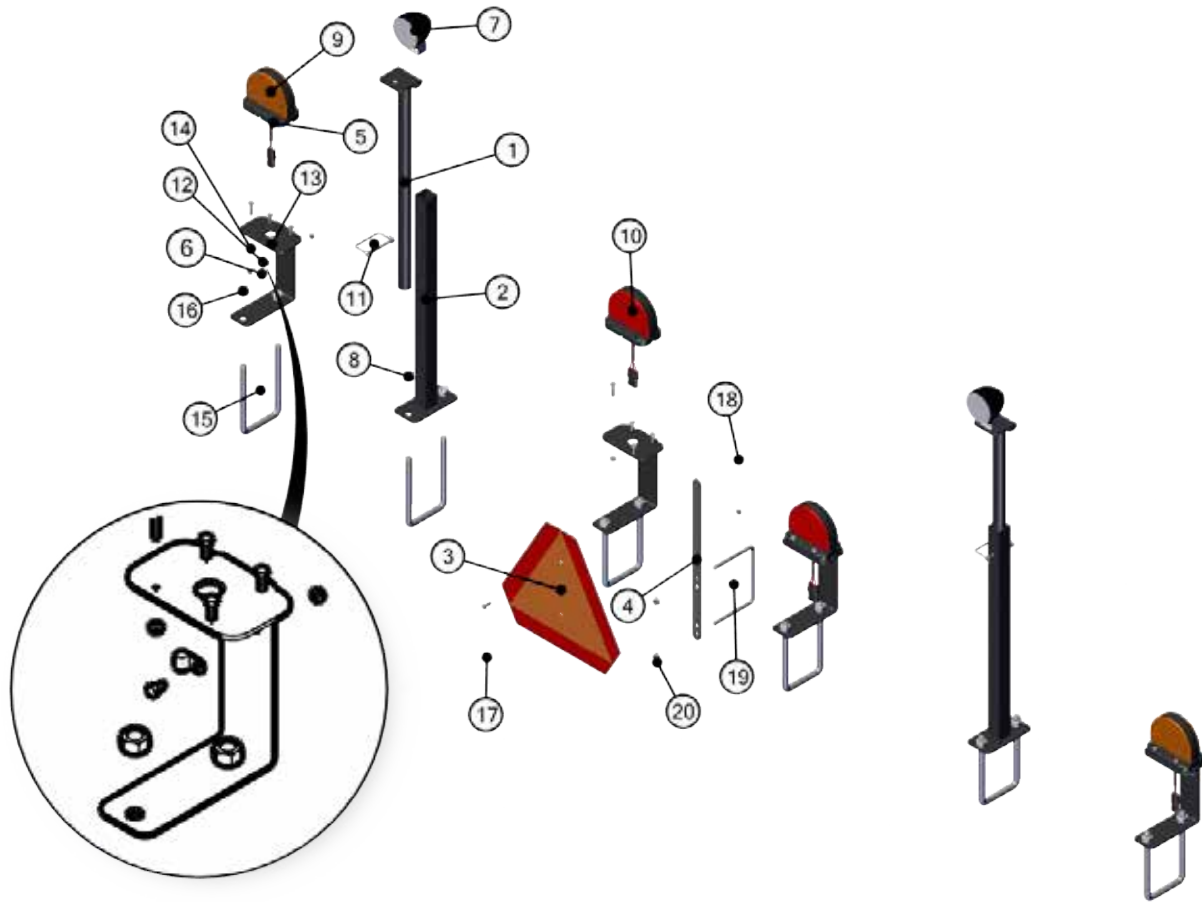



ITEM NO.	PART NUMBER	DESCRIPTION	QTY.
1	500-2-1540	S SERIES FIELD LIGHT TOP WELDMENT	1
2	500-2-1541	S SERIES FIELD LIGHT BASE WELDMENT	1
3	500-3-1696	SMV SIGN	1
4	500-3-2091	SMV MOUNT	1
5	500-3-2196	12 ROW FUD WIRE HARNESS	1
6	500-3-5282	LIGHT MOUNT- GROTE HALF MOON	1
7	904-01346	TRILLIANT WORK LIGHT	1
8	900-06013	NUT, HH, 5/8-11, ZP	2
9	904-01363	GROTE, HALF MOON LIGHT- AMBER	1
10	904-01364	GROTE, HALF MOON LIGHT- RED	4
11	900-42065	SNAPPER PIN .25 X 3.00 USABLE LENGTH	1
12	904-01365	VIBRATION DAMPING LOOP CLAMP 3/8"	1
13	900-01001	BOLT, HH 1/4 X 1/2 G5 ZP	4
14	900-06135	WHIZ NUT - 1/4 - 20	5
15	200-3-0017	U-BOLT 5/8 X 4 X 7.5 X 1.5	6
16	900-01011	BOLT, HH 1/4 X 1-1/4 G5 ZP	4
17	900-01005	1/4-20 X 3/4 ZP HEX BOLT	2
18	900-06496	1/4-20 TOP LOCK HEX NUT	2
19	900-35000	U-BOLT 3/8 X 6 X 5 X 1.5	1
20	900-06139	3/8 NC FLANGED WHIZ NUT	2
	500-1-0396	LIGHT KIT FUD	

BOLT TORQUE CHART

SAE Series Torque Chart

Always tighten hardware to these values unless a different torque value or tightening procedure is listed for a specific application. Fasteners must always be replaced with the same grade as specified in the manual parts list.

Make sure fastener threads are clean and you properly start thread engagement.

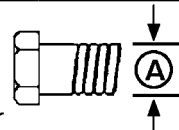
SAE Bolt Head Identification		 SAE Grade 2 (No Dashes)		 SAE Grade 5 (3 Radial Dashes)		 SAE Grade 8 (6 Radial Dashes)	
Ⓐ Diameter (Inches)	Wrench Size	MARKING ON HEAD					
		SAE 2		SAE 5		SAE 8	
		ft./lb.	(Nm)	ft./lb.	(Nm)	ft./lb.	(Nm)
1/4"	7/16'	6	(8)	10	(13)	14	(18)
5/16'	1/2"	12	(17)	19	(26)	27	(37)
3/8"	9/16"	23	(31)	35	(47)	49	(67)
7/16"	5/8"	36	(48)	55	(75)	78	(106)
1/2"	3/4"	55	(75)	85	(115)	120	(163)
9/16"	13/16"	78	(106)	121	(164)	171	(232)
5/8"	15/16"	110	(149)	170	(230)	240	(325)
3/4"	1-1/8"	192	(261)	297	(403)	420	(569)
7/8"	1-5/16"	306	(416)	474	(642)	669	(907)
1"	1-1/2"	350	(475)	680	(925)	1020	(1383)
1-1/8"	1-11/16"	450	(610)	885	(1200)	<div>Bolt Diameter</div> 	
1-1/4"	1-7/8"	600	(815)	1255	(1700)		
1-3/8"	2-1/16"	675	(915)	1620	(2200)		
1-1/2"	2-1/4'	920	(1250)	2200	(2900)		

Metric Series Torque Chart

Use only metric tools on metric hardware. Always tighten hardware to these values unless a different torque value or tightening procedure is listed for a specific application. Fasteners must always be replaced with the same grade.

Make sure fastener threads are clean and you properly start thread engagement.

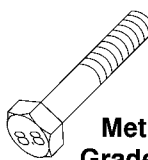
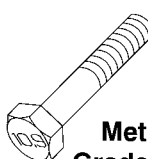
Ⓐ Diameter & Thread Pitch (Millimeters)	Wrench Size	COARSE THREAD				FINE THREAD				Ⓐ Diameter & Thread Pitch (Millimeters)	Metric Bolt Head Identification
		MARKING ON HEAD				MARKING ON HEAD					
		Metric 8.8		Metric 10.9		Metric 8.8		Metric 10.9			
		Nm	ft./lb.	Nm	ft./lb.	Nm	ft./lb.	Nm	ft./lb.		
6x1.0	10 mm	8	6	11	8	8	6	11	8	6x1.0	 Metric Grade 8.8
8x1.25	13 mm	20	15	27	20	21	16	29	22	8x1.0	
10x1.5	16 mm	39	29	54	40	41	30	57	42	10x1.25	
12x1.75	18 mm	68	50	94	70	75	55	103	76	12x1.25	
14x2.0	21 mm	109	80	151	111	118	87	163	120	14x1.5	 Metric Grade 10.9
16x2.0	24 mm	169	125	234	173	181	133	250	184	16x1.5	
18x2.5	27 mm	234	172	323	239	263	194	363	268	18x1.5	
20 x 2.5	30 mm	330	244	457	337	367	270	507	374	20x1.5	
22 x 2.5	34 mm	451	332	623	460	495	365	684	505	22 x 1.5	
24 x 3.0	36 mm	571	421	790	583	623	459	861	635	24 x 2.0	
30 x 3.0	46 mm	1175	867	1626	1199	1258	928	1740	1283	30 x 2.0	

Typical Washer Installations

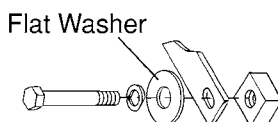
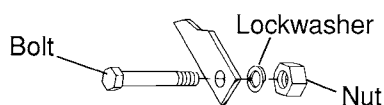

8/9/00

ABBREVIATIONS

AG	Agriculture	NC	National Course
ASAE	American Society of Agricultural Engineers	NF	National Fine
ATF	Automatic Transmission Fluid	NPSM	National Pipe Straight Mechanical
BSPP	British Standard Pipe Parallel	NPT	National Pipe Tapered
BSPTM	British Standard Pipe Tapered Male	NPT SWF	National Pipe Tapered Swivel Female
CV	Constant Velocity	Nm	Newton Meter
CCW	Counter-Clockwise	OSHA	Occupational Safety and Health Administration
CW	Clockwise	P	Pitch
DIA	Diameter	PBY	Power Beyond
EP	Extreme Pressure	psi	Pounds per Square Inch
F	Female	PTO	Power Take Off
FB	Female O-Ring Boss	QD	Quick Disconnect
FJ	Female Boss	RH	Right Hand
FJX	Female Swivel JIC	ROPS	Roll Over Protection Structure
FP	Female Pipe	RPM	Revolutions Per Minute
ft./lb.	Foot Pound	RT	Right
GA	Gauge	SAE	Society of Automotive Engineers
GR (5, etc.)	Grade (5, etc.)	SMV	Slow Moving Vehicle
HHCS	Hex Head Cap Screw	UNC	Unified Coarse
HT	Heat Treated	UNF	Unified Fine
in	Inch	UNS	Unified Special
JIC	Joint Industry Council 37° Flare	ZP	Zinc Plate
kg	Kilogram		
km/h	Kilometers Per Hour		
lb	Pound		
LH	Left Hand		
LT	Left		
in	Inches		
m	Meter		
mm	Millimeter		
M	Male		
MB	Male O-Ring Boss		
MJ	Male JIC		
MJX	Male Swivel JIC		
MP	Male Pipe		
MPa	Mega Pascal		
MPH	Miles Per Hour		
N	Newton		

INDEX

GENERAL

Abbreviations.....	108
Bolt Torque Chart	107
Check Lists	8
General Information	1
Introduction.....	Inside Front Cover
Product Warranty	Inside Back Cover
Replacement Part Warranty	110
Specifications	2
Table of Contents	1

OPERATION 15 - 30

Attaching to the Tractor	21 - 22
Break-In of the Defoliator	18
Defoliator Stored Position	29
Disconnecting from Tractor	23 - 24
Equipment Matching	18 - 20
CV Driveline Turning Limits	19
Drawbar with Clevis	19
Electrical System	19
Hydraulic System	19
Mount and Dismount Tractor	20
PTO	18
Tractor Ballast	20
Field Operation	26 - 27
Leveling the Defoliator	26
Entering the Field	27
Field Performance	27
Starting Defoliator	27
Stopping Defoliator	27
Lowering Wings to Operating Position	25
Pre-Operation Check List	17
Principal Components	16
Raising Wings to Transport Position	24
Rear Steering (Optional)	28
Scalpers (Optional)	28 - 29
Transporting the Defoliator	29

OPERATOR SIGN-OFF RECORD 9

OWNER SERVICE 31 - 35

Blocking Method	31 - 32
Lubrication	32 - 33
Maintenance	34 - 35
Drive Belts	34
Flail Replacement	35

PARTS INDEX 39

SAFETY DECALS 10 - 13

SAFETY RULES 3 - 7

Check Lists	8
Maintenance	7
Operation	5 - 6
Operator Sign-Off Record.....	9
Preparation	3 - 4
Storage	7
Training	3
Transporting	5

TROUBLE SHOOTING 37 - 38

WARRANTY

Please Enter Information Below and Save For Future Reference.

Date Purchased: _____ From (Dealer): _____

Model Number: _____ Serial Number: _____

ALLOWAY STANDARD, d/b/a ALLOWAY, warrants this product to be free from defect in material and workmanship for TWELVE (12) MONTHS COMMENCING ON THE DATE OF DELIVERY OF THE PRODUCT TO THE ORIGINAL PURCHASER.

Under no circumstances will this Warranty apply in the event that the product, in the good faith opinion of ALLOWAY, has been subjected to improper operation, improper maintenance, misuse, or an accident. This Warranty does not apply in the event that the product has been materially modified or repaired by someone other than ALLOWAY, an ALLOWAY authorized dealer or distributor and/or an ALLOWAY authorized service center. This Warranty does not cover normal wear or tear, or normal maintenance items. This Warranty also does not cover repairs made with parts other than those obtainable through ALLOWAY.

This Warranty is extended solely to the original purchaser of the product. Should the original purchaser sell or otherwise transfer this product to a third party, this Warranty does not transfer to the third party purchaser in any way. There are no third party beneficiaries of this Warranty.

ALLOWAY makes no warranty, express or implied, with respect to tires or other parts or accessories not manufactured by ALLOWAY. Their respective manufacturers, if any, provide warranties for these items, separately. ALLOWAY'S obligation under this Warranty is limited to, at ALLOWAY'S option, the repair or replacement, free of charge, of the product if ALLOWAY, in its sole discretion, deems it to be defective or in noncompliance with this Warranty. The product must be returned to ALLOWAY with proof of purchase within thirty (30) days after such defect or noncompliance is discovered or should have been discovered, routed through the dealer and distributor from whom the purchase was made, transportation charges prepaid. ALLOWAY shall complete such repair or replacement within a reasonable time after ALLOWAY receives the product. THERE ARE NO OTHER REMEDIES UNDER THIS WARRANTY. THE REMEDY OF REPAIR OR REPLACEMENT IS THE SOLE AND EXCLUSIVE REMEDY UNDER THIS WARRANTY.

THERE ARE NO WARRANTIES WHICH EXTEND BEYOND THE DESCRIPTION ON THE FACE OF THIS WARRANTY. ALLOWAY MAKES NO OTHER WARRANTY, EXPRESS OR IMPLIED, AND ALLOWAY SPECIFICALLY DISCLAIMS ANY IMPLIED WARRANTY OF MERCHANTABILITY AND/OR ANY IMPLIED WARRANTY OF FITNESS FOR A PARTICULAR PURPOSE.

ALLOWAY shall not be liable for any incidental or consequential losses, damages or expenses, arising directly or indirectly from the product, whether such claim is based upon breach of contract, breach of warranty, negligence, strict liability in tort or any other legal theory. Without limiting the generality of the foregoing, Alloway specifically disclaims any damages relating to (i) lost profits, business, revenues or goodwill; (ii) loss of crops; (iii) loss because of delay in harvesting; (iv) any expense or loss incurred for labor, supplies, substitute machinery or rental; or (v) any other type of damage to property or economic loss.

This Warranty is subject to any existing conditions of supply, which may directly affect ALLOWAY'S ability to obtain materials or manufacture replacement parts.

No agent, representative, dealer, distributor, serviceperson, salesperson, or employee of any company, including without limitation, ALLOWAY, its authorized dealers, distributors, and service centers, is authorized to alter, modify, or enlarge this Warranty.

This Warranty is effective only if the warranty registration card is returned within ten (10) days.

Answers to any questions regarding warranty service and locations may be obtained by contacting:

Alloway
5650 13th Ave N, Ste A
Fargo, North Dakota 58102
701-356-4983





WARRANTY

ALLOWAY STANDARD, d/b/a ALLOWAY, warrants this product to be free from defect in material and workmanship for a period of One (1) year, ninety (90) days for Service Parts, from the date of delivery of the product to the original purchaser.

Under no circumstances will this Warranty apply in the event that the product, in the good faith opinion of ALLOWAY, has been subjected to improper operation, improper maintenance, misuse, or an accident. This Warranty does not cover normal wear or tear, or normal maintenance items.

This Warranty is extended solely to the original purchaser of the product. Should the original purchaser sell or otherwise transfer this product to a third party, this Warranty does not transfer to the third party purchaser in any way. There are no third party beneficiaries of this Warranty.

ALLOWAY'S obligation under this Warranty is limited to, at ALLOWAY'S option, the repair or replacement, free of charge, of the product If ALLOWAY, in its sole discretion, deems it, to be defective or in noncompliance with this Warranty. The product must be returned to ALLOWAY with proof of purchase within thirty (30) days after such defect or noncompliance is discovered or should have been discovered, routed through the dealer and distributor from whom the purchase was made, transportation charges prepaid. ALLOWAY shall complete such repair or replacement within a reasonable time after ALLOWAY receives the product. THERE ARE NO OTHER REMEDIES UNDER THIS WARRANTY. THE REMEDY OF REPAIR OR REPLACEMENT IS THE SOLE AND EXCLUSIVE REMEDY UNDER THIS WARRANTY.

THERE ARE NO WARRANTIES WHICH EXTEND BEYOND THE DESCRIPTION ON THE FACE OF THIS WARRANTY. ALLOWAY MAKES NO OTHER WARRANTY, EXPRESS OR IMPLIED, AND ALLOWAY SPECIFICALLY DISCLAIMS ANY IMPLIED WARRANTY OF MERCHANTABILITY AND/OR ANY IMPLIED WARRANTY OF FITNESS FOR A PARTICULAR PURPOSE.

ALLOWAY shall not be liable for any incidental or consequential losses, damages or expenses, arising directly or indirectly from the product, whether such claim is based upon breach of contract, breach, of warranty, negligence, strict liability in tort or any other legal theory. Without limiting the generality of the foregoing, Alloway specifically disclaims any damages relating to (i) lost profits, business, revenues or goodwill; (ii) loss of crops; (iii) loss because of delay in harvesting; (iv) any expense or loss incurred for labor, supplies, substitute machinery or rental; or (v) any other type of damage to property or economic loss.

This Warranty is subject to any existing conditions of supply, which may directly affect ALLOWAYS' ability to obtain materials or manufacture replacement parts.

No agent, representative, dealer, distributor, service person, salesperson, or employee of any company, including without limitation, ALLOWAY, Its authorized dealers, distributors, and service centers, IS authorized to alter, modify, or enlarge this Warranty.

Answers to any questions regarding warranty service and locations may be obtained by contacting:

Alloway
5650 13th Ave N, Ste A
Fargo, North Dakota 58102
701-356-4983



PART NUMBER
500-5-0027

ALLOWAY 

Quality • Innovation

Alloway Standard Industries
5650 13th Ave N, Ste A
Fargo, North Dakota 58102

Local/Intl: 1-701-356-4983
Toll Free: 1-877-275-8714